



Www.Fcpsworld.com (Institute for Fcps & Md/Ms)

GOLD STANDRD OF MD/MS & FCPS Buy All past papers GoldStandard FCPS order at: 03100220370

www.facebook.com/FcpsWorld

www.facebook.com/GynaeObsWorld

www.facebook.com/Ophtworld



www.FCPSWORLD.com

GoldStandard FCPS

Radiology

7th July 2020 Morning

- ✓ Clear FCPS-1 in **FIRST ATTEMPT**
- ✓ Entire course will be completed in 2 months.
- ✓ Live lectures via video Portal
- ✓ Daily Test session (Test discussion will be on Via Portal)
- ✓ Follow our complete guideline for FCPS-1
- ✓ Get Hands on 20,000 CPSP question (most of them repeat)
- ✓ Free study material, whatsapp group (only for our students)
- ✓ Don't Miss the chance. (**LIMITED SEATS AVAILABLE.**)
- ✓ WWW.FCPSWORLD.com
- ✓ WWW.facebook.com/fcpsworld
- ✓ For Details Phone# 03129684658



- ✓ Now you can join us Online for MD/MS & Fcps Preparation
- ✓ Complete course in 2months including Past paper discussion
- ✓ Join from anywhere using mobile/laptop using internet
- ✓ 100% feasible with job and 100% time adjustment for students
- ✓ www.fcpsworld.com or Contact: 03129684658
- ✓ Hostel Facility is also available (for those who want to join physical classes)



Www.Fcpsworld.com (Institute for Fcps & Md/Ms)

GOLD STANDRD OF MD/MS & FCPS Buy All past papers GoldStandard FCPS order at: 03100220370

www.facebook.com/FcpsWorld

www.facebook.com/GynaeObsWorld

www.facebook.com/Ophtworld

(Errors and omissions excepted)

Cram Statements

- ❖ Superficial external pudendal artery emerges from----->Saphenous opening
- ❖ Estrogen and progesterone levels in 6 months of pregnancy are maintained by--
---> Placenta
- ❖ last layer to be pierced before parietal pleura----->Endothoracic fascia
- ❖ hemiplegia and unable to speak. Lesion is at----->Broccas area
- ❖ Stab wound just lateral to xiphisternal joint. structure damaged----->IVC
- ❖ IDA has----->low MCh low MCV
- ❖ Nerve supply of Scalp----->greater occipital
- ❖ White matter is due to----->Myelin sheath
- ❖ weakness of sternocleidomastoid, unable to close his eye, absent gag reflex.
Lesion is at-----> Internal jugular foramen
- ❖ Young patient dyspnea on lying down----->Retrosternal goiter
- ❖ feature of TB----->Caseous Necrosis
- ❖ Complete gastrectomy is done. megaloblastic anemia. Treated by----->Inj. Vit.
BI 2
- ❖ during hysterectomy structure injured at pelvic brim----->Ureter
- ❖ Lt vocal cord paralysis Nerve involved----->Lt. Lanngeal N
- ❖ Cardiac muscles takes-----> 70 - 80% O2
- ❖ Grading is-----> Degree of Differentiation



- ✓ Now you can join us Online for MD/MS & Fcps Preparation
- ✓ Complete course in 2months including Past paper discussion
- ✓ Join from anywhere using mobile/laptop using internet
- ✓ 100% feasible with job and 100% time adjustment for students
- ✓ www.fcpsworld.com or Contact: 03129684658
- ✓ Hostel Facility is also available (for those who want to join physical classes)



Www.Fcpsworld.com (Institute for Fcps & Md/Ms)

GOLD STANDRD OF MD/MS & FCPS Buy All past papers GoldStandard FCPS order at: 03100220370

www.facebook.com/FcpsWorld

www.facebook.com/GynaeObsWorld

www.facebook.com/Ophtworld

- ❖ Cushing syndrome feature----->abdomianl striae
- ❖ IVC starts for level----->L5
- ❖ Niacin and riboflavin deficiency associated with----->Pellagra
- ❖ Stand on his right foot, his left hip drops. Structure involved----->Right gluteal medius
- ❖ calf pain on walking 500m. Vessels involved----->Popliteal A
- ❖ Internal oblique aponeurosis form----->Cojoint tendon
- ❖ blood stained CSF. ----->Subarachnoid hemorrhage

- ❖ Posterior intercostal arteries arise from----->Descending thoracic aorta
- ❖ Patient presented with hemiplegia and bitemporal hemianopia, on CT, hemorrhage was seen in internal capsule and basal ganglia anteriorly, artery involved-----> Middle cerebral
- ❖ Repolarization is done by-----> efflux of potassium
- ❖ increase in serum creatinine due to----->CKD
- ❖ Anterior cruciate ligament injury, tibia dislocation----->Anterior
- ❖ Insertion of transverses abdominus muscle----->Linea alba, pubic crest and pecten pubis
- ❖ unilateral hydronephrosis. Cause is----->Pelvic ureteric junction obstruction
- ❖ Neck of bladder in female----->above urogenital diaphragm
- ❖ ligating hepatodeudenal ligament. Structure injured----->Bile duct



- ✓ Now you can join us Online for MD/MS & Fcps Preparation
- ✓ Complete course in 2months including Past paper discussion
- ✓ Join from anywhere using mobile/laptop using internet
- ✓ 100% feasible with job and 100% time adjustment for students
- ✓ www.fcpsworld.com or Contact: 03129684658
- ✓ Hostel Facility is also available (for those who want to join physical classes)



Www.Fcpsworld.com (Institute for Fcps & Md/Ms)

GOLD STANDRD OF MD/MS & FCPS Buy All past papers GoldStandard FCPS order at: 03100220370

www.facebook.com/FcpsWorld

www.facebook.com/GynaeObsWorld

www.facebook.com/Ophtworld

- ❖ brought to the emergency department by his wife in semi-conscious condition, he cant understand words. For operation----->Take consent from his wife
- ❖ Platelets aggregation increased by-----> Thromboxane A2

- ❖ tingling sensation and increased unconjugated bilirubin. Anemia is-----
 >Hemolytic anemia
- ❖ Neostigmine----->Inc. gastric secretion

- ❖ Antigen ion RBCa appears in----->3rd week
- ❖ A histo slide showing follicles and b.having cuboidal epithelium. What is cthe specimen----->Thyroid
- ❖ Highest risk of pneumothorax due toCVP line insertion through vein-----
 >Subclavian
- ❖ Sensory receptors to cold present in----->Skin
- ❖ In cld pt having liver cirrhosis, left Portal vein is diverted towards IVC via -----
 >Periumbilical veins
- ❖ Spinal Anesthesia is given----->above L4
- ❖ Patient is dyspnea, pallor, low Hb, high RFTs. Cause of anemia-----> Decreased erythropoietin
- ❖ mass on anterior aspect of neck region moves on swallowing. Test can be to find anatomy----->USG
- ❖ Foramen ovale passing nerve supply area of face----->lower part of face



- ✓ Now you can join us Online for MD/MS & Fcps Preparation
- ✓ Complete course in 2months including Past paper discussion
- ✓ Join from anywhere using mobile/laptop using internet
- ✓ 100% feasible with job and 100% time adjustment for students
- ✓ www.fcpsworld.com or Contact: 03129684658
- ✓ Hostel Facility is also available (for those who want to join physical classes)



Www.Fcpsworld.com (Institute for Fcps & Md/Ms)

GOLD STANDRD OF MD/MS & FCPS Buy All past papers GoldStandard FCPS order at: 03100220370

www.facebook.com/FcpsWorld

www.facebook.com/GynaeObsWorld

www.facebook.com/Ophtworld

- ❖ Eosinophils is seen in----->Parasitic infection
- ❖ ERBs Duchene palsy nerves involved----->C5 — C6 nerve roots

- ❖ hard modular mass in liver with raised AFP. Cause is----->Aflatoxins B
- ❖ Buried in lateral sulcus----->Splenium
- ❖ dysregulation of autonomic nervous system is in----->Meniers disease (Mérières disease (MD) is a disorder of the inner ear that is characterized by episodes of vertigo, People may also experience additional symptoms related to irregular reactions of the autonomic nervous system.)
- ❖ DM complain of heartburn and indigestion, dx----->Prokinetics
- ❖ right shift of curve is due to-----> Acidosis
- ❖ Anterior duodenal ulcer perforation. Contents will go in----->posterior subpheric space
- ❖ Lamina of vertebra attach with adjacent vertebral lamina----->ligamntum flavuni
- ❖ dx of polyphagia andhypogonadism.dx is----->Craniopharyngioma
- ❖ Weight of prostate in adult----->18gm
- ❖ lesion in post central gyrus. There is loss of----->Sensory
- ❖ Cavernous sinus thrombosis affect lateral rotation of eye due to-----
>Compression of CN6
- ❖ Gabemaculum is a----->Descend of testes
- ❖ Grading of tumor shows----->Degree of differentiation
- ❖ Turners syndrome karyotype----->45X0



- ✓ Now you can join us Online for MD/MS & Fcps Preparation
- ✓ Complete course in 2months including Past paper discussion
- ✓ Join from anywhere using mobile/laptop using internet
- ✓ 100% feasible with job and 100% time adjustment for students
- ✓ www.fcpsworld.com or Contact: 03129684658
- ✓ Hostel Facility is also available (for those who want to join physical classes)



Www.Fcpsworld.com (Institute for Fcps & Md/Ms)

GOLD STANDRD OF MD/MS & FCPS Buy All past papers GoldStandard FCPS order at: 03100220370

www.facebook.com/FcpsWorld

www.facebook.com/GynaeObsWorld

www.facebook.com/Ophtworld

- ❖ Hx of fever with Rustling sounds on auscultation. Cause is-----> Pericarditis (best among optiosn)
- ❖ 1st rib fractured will damage----->Subclavian Artery
- ❖ Supply of adrenal Medulla is----->Greater splanchnic N
- ❖ Auditory cortex lies in part of brain----->Superior temporal gyrus
- ❖ Microscope shows organism with Halo. Organism is----->Cryptococcus
- ❖ Achalasia due to----->apsent myenteric plexus
- ❖ in renal obstruction investigation is----->X-rays kub, usg kub
- ❖ Amenorrhea during lactation is caused by inhibition of----->GnRH
- ❖ Damage to the capsule of TM joint, muscle involved----->Medial ptergoid
- ❖ in Good pasture disease type of hypersensitivity----->Type 2
- ❖ Prostate cancer metastasis to skull-----> Paravertebral plexus

- ❖ Tracheostomy of child. Secure vein from damage----->Anterior jugular vein
- ❖ sudden onset knee joint pain, swollen tender joint, on aspiration crystals seen.
Dx----->cholesterol
- ❖ Stratified cuboid epithelium is in-----> Ducts of salivary glands
- ❖ Transverse diameter of chest is increased by----->External intercostal
- ❖ Most common complication of diabetes mellitus----->wet gangrene
- ❖ common basis of all genetic diseases----->nucleotides & nucleosides
- ❖ Most common mode of transmission of Hep. B----->Sexual
- ❖ Nucleolus contains----->Inc. RNA



- ✓ Now you can join us Online for MD/MS & Fcps Preparation
- ✓ Complete course in 2months including Past paper discussion
- ✓ Join from anywhere using mobile/laptop using internet
- ✓ 100% feasible with job and 100% time adjustment for students
- ✓ www.fcpsworld.com or Contact: 03129684658
- ✓ Hostel Facility is also available (for those who want to join physical classes)



Www.Fcpsworld.com (Institute for Fcps & Md/Ms)

GOLD STANDRD OF MD/MS & FCPS Buy All past papers GoldStandard FCPS order at: 03100220370

www.facebook.com/FcpsWorld

www.facebook.com/GynaeObsWorld

www.facebook.com/Ophtworld

- ❖ hematuria, high grade fever, burning micturition with >20000 wbc. Best investigation is-----> Urine and blood culture

- ❖ Middle rectal artery is a branch of-----> Internal iliac

- ❖ Cause of osteoporosis in old age----->hormonal insufficiency (best in options)
- ❖ Bicuspid aortic valve is associated with tricuspid stenosis----->Coarctation of aorta
- ❖ Metaplasia is----->Change in epi
- ❖ Trypsinogen converted to trypsin by----->Enteropeptidase
- ❖ Rt. and Lt. Hepatic veins drain into----->Inferior venacava
- ❖ MCH decrease but her iron level is normal.----->Thalassemia trait
- ❖ Site of Porto systemic shunt is at----->Lower esophagus
- ❖ Thoracic aorta is posterior to----->Root of left lung
- ❖ hx of SOBright side of chest is hyper resonant. Dx-----> Rt. pneumothorax
- ❖ carbohydrate metabolism impaired due to deficiency of----->Thiamine
- ❖ Holo structure on microscioy of CSF is ----->Cryptococuss
- ❖ Normal hormone levels in pregnancy (harmone that does not change)-----> GH
- ❖ Axillary artery start from----->Pectoralis minor upper border
- ❖ After total pancreatectomy----->micelles formation wont happen (best among options)



- ✓ Now you can join us Online for MD/MS & Fcps Preparation
- ✓ Complete course in 2months including Past paper discussion
- ✓ Join from anywhere using mobile/laptop using internet
- ✓ 100% feasible with job and 100% time adjustment for students
- ✓ www.fcpsworld.com or Contact: 03129684658
- ✓ Hostel Facility is also available (for those who want to join physical classes)



Www.Fcpsworld.com (Institute for Fcps & Md/Ms)

GOLD STANDRD OF MD/MS & FCPS Buy All past papers GoldStandard FCPS order at: 03100220370

www.facebook.com/FcpsWorld

www.facebook.com/GynaeObsWorld

www.facebook.com/Ophtworld

- ❖ Cabergoline act on----->D2 agonist
- ❖ Gene amplification tumor is----->neuroblastoma
- ❖ Complement proteins are synthesized by----->Hepatocytes
- ❖ Gut Ischemia. Vessel involved ----->superior mesenteric artery

- ❖ decrease MCH decrease MCV but increase TIBC. Cause----->IDA
- ❖ recurrent UTIs cause-----> Bladder outflow OBS
- ❖ Inferior Epigastric artery is a branch of----->External iliac A
- ❖ after Clavicle fracture, unable to perform lateral rotation of arm, muscle involved----->Teres minor
- ❖ Cells will swell in----->250mosmol urea
- ❖ pituitary tumor will involve----->Body of sphenoid
- ❖ Inferior vena cava diaphragmatic opening----->T8
- ❖ Blood supply of gall bladder.----->Cystic A
- ❖ Post mastectomy swelling in the arm due to----->Lymphatics obstruction
- ❖ Fluid in given to increases ECF but not increase ICF level----->3%saline
- ❖ Typhoid test is done at 1st week of illness----->Blood culture
- ❖ Bone regeneration by cells----->Osteocytes
- ❖ Pain due to mumps. Nerve involve----->Auriculotemporal
- ❖ renal plexus receive sympathetic supply from----->T5-T11
- ❖ Blood supply to the capsule of kidney----->Interlobar
- ❖ hx of eye trauma presented with lose of lateral movement-----> 6th CN



- ✓ Now you can join us Online for MD/MS & Fcps Preparation
- ✓ Complete course in 2months including Past paper discussion
- ✓ Join from anywhere using mobile/laptop using internet
- ✓ 100% feasible with job and 100% time adjustment for students
- ✓ www.fcpsworld.com or Contact: 03129684658
- ✓ Hostel Facility is also available (for those who want to join physical classes)



Www.Fcpsworld.com (Institute for Fcps & Md/Ms)

GOLD STANDRD OF MD/MS & FCPS Buy All past papers GoldStandard FCPS order at: 03100220370

www.facebook.com/FcpsWorld

www.facebook.com/GynaeObsWorld

www.facebook.com/Ophtworld

- ❖ DVT thrombus lodged----->Pulmonary Artery
- ❖ Lymphatics of glans penis----->Deep inguinal LN
- ❖ opsonization is due to----->C5a
- ❖ spastic paralysis of limbs with +ve Babinski sign. tracts decussate at-----
≥Medulla
- ❖ Spiral groove fracture of humerus will injury----->radial Nerve
- ❖ knif precise layer just before parietal pleura----->Endothoracic fascia
- ❖ Obstruction of IVC above the level of entry of azygos vein, vein dilated is-----
≥Left ascending lumbar
- ❖ Right gastric artery is a branch of----->Common hepatic
- ❖ Bladder has----->sympathetic, parasympathetic supply
- ❖ primary amenorrhea atrophic uterus, webbed neck----->Turner syndrome
- ❖ Posterior descending artery supply----->Rt. n Lt. Ventricles
- ❖ Endo cervix lined by stratified squamous epithelium example of-----> Metaplasia
- ❖ Metaplasia is----->transformation of one differentiated cell type to another differentiated cell type. The change from one type of cell to another may be part of a normal maturation process, or caused by some sort of abnormal stimulus.
- ❖ Pain of gall bladder is felt at shoulder----->same dermatome
- ❖ Hassel back triangle is related to-----> Direct inguinal hernia
- ❖ bitemporal hemianopia.structure compressed is----->Optic chiasmi



- ✓ Now you can join us Online for MD/MS & Fcps Preparation
- ✓ Complete course in 2months including Past paper discussion
- ✓ Join from anywhere using mobile/laptop using internet
- ✓ 100% feasible with job and 100% time adjustment for students
- ✓ www.fcpsworld.com or Contact: 03129684658
- ✓ Hostel Facility is also available (for those who want to join physical classes)



Www.Fcpsworld.com (Institute for Fcps & Md/Ms)

GOLD STANDRD OF MD/MS & FCPS Buy All past papers GoldStandard FCPS order at: 03100220370

www.facebook.com/FcpsWorld

www.facebook.com/GynaeObsWorld

www.facebook.com/Ophtworld

Whatsapp 03129684658 to join whatsapp group of your specialty



FCPS-1 ONLINE COURSE

Join FcpsWorld Online preparation courses and clear exam in 1st Attempt.

WWW.FCPSWORLD.COM

 Fcpsworld

 www.fcpsworld.com



- ✓ Now you can join us Online for MD/MS & Fcps Preparation
- ✓ Complete course in 2months including Past paper discussion
- ✓ Join from anywhere using mobile/laptop using internet
- ✓ 100% feasible with job and 100% time adjustment for students
- ✓ www.fcpsworld.com or Contact: 03129684658
- ✓ Hostel Facility is also available (for those who want to join physical classes)



www.Fcpsworld.com (Institute for Fcps & Md/MS)

GOLD STANDRD OF MD/MS & FCPS Buy All past papers GoldStandard FCPS order at: 03100220370

www.facebook.com/FcpsWorld

www.facebook.com/GynaeObsWorld

www.facebook.com/Ophtworld



GoldStandard FCPS

✓ Feb 2020 papers (recent updated)

✓ Authentic most repeated papers.

✓ MCQs with explanation and reference.

✓ 1 liner for rapid revision. **(Cram them)**

✓ Mcqs with explanation and Ref.

✓ Clear FCPS-1 in 1st Attempt (Dont miss chance)

✓ Free Cash on Delivery **Order at 03100220370**



- ✓ Now you can join us Online for MD/MS & Fcps Preparation
- ✓ Complete course in 2months including Past paper discussion
- ✓ Join from anywhere using mobile/laptop using internet
- ✓ 100% feasible with job and 100% time adjustment for students
- ✓ www.fcpsworld.com or Contact: 03129684658
- ✓ Hostel Facility is also available (for those who want to join physical classes)



Www.Fcpsworld.com (Institute for Fcps & Md/Ms)

GOLD STANDRD OF MD/MS & FCPS Buy All past papers GoldStandard FCPS order at: 03100220370

www.facebook.com/FcpsWorld

www.facebook.com/GynaeObsWorld

www.facebook.com/Ophtworld



www.FCPSWORLD.com

GoldStandard FCPS

Radiology

7th July 2020 Afternoon

- ✓ Clear FCPS-1 in **FIRST ATTEMPT**
- ✓ Entire course will be completed in 2 months.
- ✓ Live lectures via video Portal
- ✓ Daily Test session (Test discussion will be on Via Portal)
- ✓ Follow our complete guideline for FCPS-1
- ✓ Get Hands on 20,000 CPSP question (most of them repeat)
- ✓ Free study material, whatsapp group (only for our students)
- ✓ Don't Miss the chance. (**LIMITED SEATS AVAILABLE.**)
- ✓ WWW.FCPSWORLD.com
- ✓ WWW.facebook.com/fcpsworld
- ✓ For Details Phone# 03129684658



- ✓ Now you can join us Online for MD/MS & Fcps Preparation
- ✓ Complete course in 2months including Past paper discussion
- ✓ Join from anywhere using mobile/laptop using internet
- ✓ 100% feasible with job and 100% time adjustment for students
- ✓ www.fcpsworld.com or Contact: 03129684658
- ✓ Hostel Facility is also available (for those who want to join physical classes)



Www.Fcpsworld.com (Institute for Fcps & Md/Ms)

GOLD STANDRD OF MD/MS & FCPS Buy All past papers GoldStandard FCPS order at: 03100220370

www.facebook.com/FcpsWorld

www.facebook.com/GynaeObsWorld

www.facebook.com/Ophtworld

(Errors and omissions excepted)

Cram Statements

- ❖ biopsy villous atrophy of jejunum with PAS positive macrophages. Dx -----
≥Whipple disease
- ❖ Blood group A has----->Antibodies of B
- ❖ A 5yrs old child with history of fever +epistaxis + lymphadenopathy. Cause is-----
->ALL
- ❖ shaft fracture in middle, wrist is flexed, weekness in supination and extension at elbow nerve damaged is----->Radial
- ❖ Black uring after antimalarial. Dx----->G6PD deficiency
- ❖ hypersensitivity reaction----->TB
- ❖ HbsAg postive, IgM positive, Anti-HBC positive, HBeAg negatice-----> Acute phase
- ❖ Gastro esophageal junction lies at the level of ----->T11
- ❖ EBV associated tumor----->Nasopharyngeal carcinoma
- ❖ Tumor at porta hepatic will compress s-----> Portal vein
- ❖ Transport of bilirubin by-----> Albumin
- ❖ Perforation of posterior wall of antrum. Contents will go in----->lesser sac
- ❖ local cause of impaired wound healing----->infections

- ❖ Hepatic veins drain into ----->IVC



- ✓ Now you can join us Online for MD/MS & Fcps Preparation
- ✓ Complete course in 2months including Past paper discussion
- ✓ Join from anywhere using mobile/laptop using internet
- ✓ 100% feasible with job and 100% time adjustment for students
- ✓ www.fcpsworld.com or Contact: 03129684658
- ✓ Hostel Facility is also available (for those who want to join physical classes)



Www.Fcpsworld.com (Institute for Fcps & Md/Ms)

GOLD STANDRD OF MD/MS & FCPS Buy All past papers GoldStandard FCPS order at: 03100220370

www.facebook.com/FcpsWorld

www.facebook.com/GynaeObsWorld

www.facebook.com/Ophtworld

- ❖ pt has posterior cervical lymphadenopathy. On biopsy structure damage is-----
 >Accessory Nerve
- ❖ hemoglobin is----->buffer
- ❖ infant with jaundice and yellow stained diapers. Cause is-----> Biliary atresia
- ❖ hematocrit more than 56% means----->Increased mass of RBCs
- ❖ HRT is at riskof----->Breast Cancer
- ❖ lesion of C5 and C6 will result in----->loss of elbow flexion
- ❖ Testicular carcinoma is mostly----->Teratoma
- ❖ villous atrophy.gluten free diet didnt help. Organism is----->Giardiasis
- ❖ Muscles of back supplied by-----> Dorsal rami
- ❖ Type of infarct in gut----->Red
- ❖ Normal level of iron in non-pregnant female----->2gm
- ❖ Ligament start from anterior superior iliac spine to pubic symphysis-----
 >Inguinal ligament
- ❖ Female with femur fractured can lead to----->AVN
- ❖ Appendices epiploica is present in----->Sigmoid colon
- ❖ Transverse mesocolon attaches posteriorly to----->2nd part of duodenum
- ❖ Testosterone converted to 17 - alpha hydrosterone-----> FSH
- ❖ during endocytosis there is increase Mitochondria at----->cytosolic site
- ❖ Histoplasmosis commonly involved----->reticuloendothelial
- ❖ Minor calyces receive urine from----->Papilla
- ❖ Sympathetic cholinergic post ganglionic neurons supply----->Sweat gland



- ✓ Now you can join us Online for MD/MS & Fcps Preparation
- ✓ Complete course in 2months including Past paper discussion
- ✓ Join from anywhere using mobile/laptop using internet
- ✓ 100% feasible with job and 100% time adjustment for students
- ✓ www.fcpsworld.com or Contact: 03129684658
- ✓ Hostel Facility is also available (for those who want to join physical classes)



Www.Fcpsworld.com (Institute for Fcps & Md/Ms)

GOLD STANDRD OF MD/MS & FCPS Buy All past papers GoldStandard FCPS order at: 03100220370

www.facebook.com/FcpsWorld

www.facebook.com/GynaeObsWorld

www.facebook.com/Ophtworld

- ❖ Cervical rib compress ----->Subclavian A
- ❖ Philadelphia chromosome associated with----->CML
- ❖ Fibroblast----->has collagen
- ❖ Pectoral lymph nodes involve----->Upper outer
- ❖ Pain from gastric ulcer is carried by----->Greater splanchnic
- ❖ Structure behind the bladder-----> Ureter, Seminal vesicle
- ❖ Ist heart sound----->Isovolumetric contraction
- ❖ Lumber puncture will pierce structure----->Dura mater
- ❖ Stone in parotid duct will lead to----->Apoptosis
- ❖ Newborn with recurrent infections, deficiency of-----> IgG
- ❖ smoker with white patch on buccal mucosa----->Leucoplakia
- ❖ Tail of pancreas lies in----->Lienorenal ligament
- ❖ Malabsorption of Carbohydrates ----->intestinal lactase
- ❖ Posterior wall of rectus sheath above arcuate line is formed by----->Internal and transverses aponeurosis
- ❖ Satiety center located in----->Ventromedial nucleus of hypothalamus
- ❖ The ultimate goal of all epidemiological studies is-----> To control the diseases
- ❖ labour initiation is due to----->fetal pituitary
- ❖ Interstitial fluid percentage in a 70kg man----->11L
- ❖ Calcitonin releasing tumor;----->Thyroid tumor
- ❖ Substancia Gelatinosa is associated with----->Pain



- ✓ Now you can join us Online for MD/MS & Fcps Preparation
- ✓ Complete course in 2months including Past paper discussion
- ✓ Join from anywhere using mobile/laptop using internet
- ✓ 100% feasible with job and 100% time adjustment for students
- ✓ www.fcpsworld.com or Contact: 03129684658
- ✓ Hostel Facility is also available (for those who want to join physical classes)



Www.Fcpsworld.com (Institute for Fcps & Md/Ms)

GOLD STANDRD OF MD/MS & FCPS Buy All past papers GoldStandard FCPS order at: 03100220370

www.facebook.com/FcpsWorld

www.facebook.com/GynaeObsWorld

www.facebook.com/Ophtworld

- ❖ Intraembryonic coelom is derived from----->Lateral mesoderm
- ❖ alcoholic with atrophic gastritis. 1st step is----->Stop alcohol
- ❖ CA Pancreas compress-----> Portal vein
- ❖ Avulsion of pelvis after injury to anterior inferior iliac spine----->Rectus femoris
- ❖ Type of amyloidosis in osteomyelitis is----->Reactive

- ❖ Largest zone of prostate is----->Peripheral
- ❖ Bronchoscopy of shows first structure----->Upper bronchus
- ❖ poisoning through exotoxin----->staphylococcus aureus
- ❖ During pregnancy harome will remain unchanged-----> Growth hormone
- ❖ Pancreatic Magna Artery is a branch of----->Splenic Artery
- ❖ Typhoid after few days will localize in----->Payer patches

- ❖ increased retic count and low Hb. Test to diagnose is-----> Coombs test
- ❖ bile salts absorb in (learn IMP)-----> Ileum
- ❖ First meiotic division in primary oocytes is ----->Before ovulation
- ❖ dead space is use for----->conditioning of air
- ❖ Bare area of liver limited by----->Coronary ligament
- ❖ Para renal fascia is an extension of----->renal artery
- ❖ Lumber Triangle boundery is by-----> Iliac crest
- ❖ swelling in front of thigh expansile and pulsatile. Dx is----->Femoral artery-aneurysm



- ✓ Now you can join us Online for MD/MS & Fcps Preparation
- ✓ Complete course in 2months including Past paper discussion
- ✓ Join from anywhere using mobile/laptop using internet
- ✓ 100% feasible with job and 100% time adjustment for students
- ✓ www.fcpsworld.com or Contact: 03129684658
- ✓ Hostel Facility is also available (for those who want to join physical classes)



Www.Fcpsworld.com (Institute for Fcps & Md/Ms)

GOLD STANDRD OF MD/MS & FCPS Buy All past papers GoldStandard FCPS order at: 03100220370

www.facebook.com/FcpsWorld

www.facebook.com/GynaeObsWorld

www.facebook.com/Ophtworld

- ❖ Female urethra has----->infection due to small size
- ❖ lower limb weakness, loss of reflex, muscle atrophy.----->LMN lesion
- ❖ Parasympathetic effect----->Erection of penis
- ❖ Trachoma can be prevented by----->washing face
- ❖ Mallory bodies are present in----->Alcoholic hepatitis
- ❖ Contraction of actin and myosin requires----->Ca⁺⁺
- ❖ increases esophagus motility----->Motilin
- ❖ Inferior epigastric Artery----->External iliac A
- ❖ Ureter can be damaged by ligating----->Uterine vessels
- ❖ Upper outer quadrant lymph drainage-----> Apical LN
- ❖ Lymphatics of skin of glans penis-----> Superficial inguinal LN
- ❖ Pectoralis minor paralysis injury to-----> Fracture of coracoid
- ❖ sign of cerebellar lesion----->Dysdiadochokinesia
- ❖ Primordial germ cell appears in week----->3rd week
- ❖ Colon Cancer marker-----> CEA levels
- ❖ Ca ovaries will first metastasize to-----> Para aortic nodes
- ❖ Foramen cecum has structure----->Emissary veins
- ❖ Juvenile Polyp is also-----> Hyperplastic
- ❖ Antigen - antibodies reaction will suppressed in----->Liver failure
- ❖ thirst is stimulated by----->Angiotensin 2
- ❖ Esophgeal aneurysm will compress ----->Lft. Atrium



- ✓ Now you can join us Online for MD/MS & Fcps Preparation
- ✓ Complete course in 2months including Past paper discussion
- ✓ Join from anywhere using mobile/laptop using internet
- ✓ 100% feasible with job and 100% time adjustment for students
- ✓ www.fcpsworld.com or Contact: 03129684658
- ✓ Hostel Facility is also available (for those who want to join physical classes)



Www.Fcpsworld.com (Institute for Fcps & Md/Ms)

GOLD STANDRD OF MD/MS & FCPS Buy All past papers GoldStandard FCPS order at: 03100220370

www.facebook.com/FcpsWorld

www.facebook.com/GynaeObsWorld

www.facebook.com/Ophtworld

- ❖ right sided weakness, complains of double vision on looking towards left. Area involve is----->Midbrain
- ❖ mass in neck region and hoarseness. Test is----->Biopsy
- ❖ Virus causes alteration in----->Proto-oncogene
- ❖ LN of prostatic CA is----->Internal and external inguinal LN
- ❖ Intestinal Herniation during embryonic life----->Have a rotation of 270
- ❖ Hypotension and peripheralvasodilation are features of----->Hypovolemic shock
- ❖ Thoracic duct open into-----> Left subclavian vein
- ❖ Cause of hydrocephalus----->Obstruction of cerebral aqueduct
- ❖ Lymph node biopsy in posteriortriangle nerve at risk-----> Spinal accessory
- ❖ Coronary sinus drain into----->Rt. atrium
- ❖ Property of smooth muscle----->Slow Sustained contraction
- ❖ Hypothalamus is connected throughhypophseal capillaries to-----> Adenohypophysis
- ❖ epithelium having acinus is in----->Salivary gland
- ❖ release at neuromuscular juncation----->Ach

- ❖ During exercise haromes will be----->Inc. glucagon and dec insulin
- ❖ Absent P wave is due to----->loss of atrial systol
- ❖ right sided complete hemiplegia with left side facial deviation. Structure damaged----->internal capsule
- ❖ side effect of theophylline nitroglycerin----->Tachycardia



- ✓ Now you can join us Online for MD/MS & Fcps Preparation
- ✓ Complete course in 2months including Past paper discussion
- ✓ Join from anywhere using mobile/laptop using internet
- ✓ 100% feasible with job and 100% time adjustment for students
- ✓ www.fcpsworld.com or Contact: 03129684658
- ✓ Hostel Facility is also available (for those who want to join physical classes)



Www.Fcpsworld.com (Institute for Fcps & Md/Ms)

GOLD STANDRD OF MD/MS & FCPS Buy All past papers GoldStandard FCPS order at: 03100220370

www.facebook.com/FcpsWorld

www.facebook.com/GynaeObsWorld

www.facebook.com/Ophtworld

- ❖ antioxidant is-----> Glutathione
- ❖ Blood supply of sigmoid colon and descending colon ----->inferior mesendatric artery
- ❖ Annular pancreas----->Ventral pancreatic bud fails to rotate fully (Annular pancreas is a rare condition in which the second part of the duodenum is surrounded by a ring of pancreatic tissue continuous with the head of the pancreas. This portion of the pancreas can constrict the duodenum and block or impair the flow of food to the rest of the intestines.)
- ❖ Interventricular Artery of heart supply area-----> Infundibulum
- ❖ Ectoderm and endoderm join at----->Cloacal memberane
- ❖ Puss in adductor canal will compress----->Femoral Vein
- ❖ incision at wrist. Structured that can be damaged----->Ulnar A & ulnar N
- ❖ Artery present vertically just behind and lateral to the sternum-----> Internal thoracic

- ❖ Staging of tumor shows----->Extent of spread
- ❖ sudden unilateral loss of vision. Cause is ----->Thrombus
- ❖ Lesion on lesser curvature. lesion----->Ulcer
- ❖ difficulty in speech. Area of brain damaged----->MCA
- ❖ Factor required by co enzyme A----->Pantothenic acid
- ❖ hyaline membrane disease is due to----->Prematurity



- ✓ Now you can join us Online for MD/MS & Fcps Preparation
- ✓ Complete course in 2months including Past paper discussion
- ✓ Join from anywhere using mobile/laptop using internet
- ✓ 100% feasible with job and 100% time adjustment for students
- ✓ www.fcpsworld.com or Contact: 03129684658
- ✓ Hostel Facility is also available (for those who want to join physical classes)



Www.Fcpsworld.com (Institute for Fcps & Md/Ms)

GOLD STANDRD OF MD/MS & FCPSBuy All past papers GoldStandard FCPS order at: 03100220370

www.facebook.com/FcpsWorld

www.facebook.com/GynaeObsWorld

www.facebook.com/Ophtworld

- ❖ Anterior relation of trachea in chest----->aortic arch
- ❖ Thermoregulation----->Depends upon the core body temp
- ❖ Axillary vein is formed by----->Basalic vein and brachial artery
- ❖ Renal artery lies at level-----> L1 - L2
- ❖ shock and failing heart. Treated by----->Epinephrine
- ❖ after 18 hrs appendicitis show----->Neutrophils
- ❖ pelvis shift on left side, muscle damaged----->Right gluteus medius and minimus
- ❖ Neural crest cells derivative----->Dorsal root ganglia
- ❖ Trunk muscles supplied by----->Dorsal Rami
- ❖ Thyroglobulin is synthesized in----->Follicular cells
- ❖ Renal cause of uncontrolled hypertension----->stenosis of renal artery
- ❖ structure pass thru Incisive foramen----->Nasopalatine N
- ❖ cell destruction in chemotherapy is due to----->Apoptosis
- ❖ child with unilateral blindness and tumor of eye. Gene involve is----->Rb
- ❖ Damage to area lead to fecal incontinence----->External anal sphincter
- ❖ Negative feedback mechanism----->normal heamostasis of body
- ❖ ECF in primary dehydration is----->Hypertonic
- ❖ fall on bicycle stand. Not passing urine. Pt has injured-----> Urethra
- ❖ baby didnt pass meconium. Cause is----->Hirchsprung disease
- ❖ CA tongue of anterior 2/3rd LN Involved----->Submandibular LN

- ❖ in dehydration, hypotonic fluid present in----->loop of Henley



- ✓ Now you can join us Online for MD/MS & Fcps Preparation
- ✓ Complete course in 2months including Past paper discussion
- ✓ Join from anywhere using mobile/laptop using internet
- ✓ 100% feasible with job and 100% time adjustment for students
- ✓ www.fcpsworld.com or Contact: 03129684658
- ✓ Hostel Facility is also available (for those who want to join physical classes)



Www.Fcpsworld.com (Institute for Fcps & Md/Ms)

GOLD STANDRD OF MD/MS & FCPSBuy All past papers GoldStandard FCPS order at: 03100220370

www.facebook.com/FcpsWorld

www.facebook.com/GynaeObsWorld

www.facebook.com/Ophtworld

- ❖ in erythroblastosis foetalis having blood group A+, exchange transfusion should be with----->A
- ❖ Droplets infection spread upto----->1 - 2 feet

- ❖ A plastic factory worker is at risk of----->Bladder Ca
- ❖ Skin of glans penis lymph drainage----->Superficial inguinal
- ❖ Damage to bulbous urethra, urine will leak into----->Scrotum
- ❖ generalized edema, proteins in urine of >3.5gm----->Decreased colloid osmotic pressure
- ❖ Newborn baby with esophageal stenosis shows----->Continuous saliva dribbling
- ❖ Tracheostomy level in adult----->c3
- ❖ Prostate lymph drainage is----->Internal and external iliac nodes
- ❖ Patient cannot stand from sitting damage to muscle----->Gluteus Maximus
- ❖ Autosomal recessive disease----->1/4 chances
- ❖ Superficial fascia is composed of----->loose aerolae tissue
- ❖ Nerve Only afferent to brain----->optic
- ❖ Most common cause of pneumothorax while Catheterization----->Subclavian vein
- ❖ Fecal incontinence due to----->Damage to external sphincter
- ❖ Footballer damage to lateral side of knee artery involved----->Ant tibial
- ❖ Infection spread to cavernous sinus----->Superior ophthalmic vein
- ❖ act through cAMP----->TSH



- ✓ Now you can join us Online for MD/MS & Fcps Preparation
- ✓ Complete course in 2months including Past paper discussion
- ✓ Join from anywhere using mobile/laptop using internet
- ✓ 100% feasible with job and 100% time adjustment for students
- ✓ www.fcpsworld.com or Contact: 03129684658
- ✓ Hostel Facility is also available (for those who want to join physical classes)



Www.Fcpsworld.com (Institute for Fcps & Md/Ms)

GOLD STANDRD OF MD/MS & FCPS Buy All past papers GoldStandard FCPS order at: 03100220370

www.facebook.com/FcpsWorld

www.facebook.com/GynaeObsWorld

www.facebook.com/Ophtworld

- ❖ Most common cause of autoimmune hemolytic Anemia----->Idiopathic
- ❖ Insulin independent glucose uptake----->Exercise skeletal muscle
- ❖ Normal platelets normal PT inc. APTT inc. bleeding time----->platelet disorder
- ❖ Sub mental Nd submandibular lymph node drainage----->Lower lip
- ❖ Juvenile polyposis----->hemartomatous
- ❖ Post op pt develop SOB----->Pulmonary embolism
- ❖ pulmonary embolism is----->Clinically silent
- ❖ 1st response in hemorrhage-----> Vasoconstriction



- ✓ Now you can join us Online for MD/MS & Fcps Preparation
- ✓ Complete course in 2months including Past paper discussion
- ✓ Join from anywhere using mobile/laptop using internet
- ✓ 100% feasible with job and 100% time adjustment for students
- ✓ www.fcpsworld.com or Contact: 03129684658
- ✓ Hostel Facility is also available (for those who want to join physical classes)



Www.Fcpsworld.com (Institute for Fcps & Md/Ms)

GOLD STANDRD OF MD/MS & FCPS Buy All past papers GoldStandard FCPS order at: 03100220370

www.facebook.com/FcpsWorld

www.facebook.com/GynaeObsWorld

www.facebook.com/Ophtworld

Whatsapp 03129684658 to join whatsapp group of your specialty



FCPS-1 ONLINE COURSE

Join FcpsWorld Online preparation courses and clear exam in 1st Attempt.

WWW.FCPSWORLD.COM

 Fcpsworld
 www.fcpsworld.com



- ✓ Now you can join us Online for MD/MS & Fcps Preparation
- ✓ Complete course in 2months including Past paper discussion
- ✓ Join from anywhere using mobile/laptop using internet
- ✓ 100% feasible with job and 100% time adjustment for students
- ✓ www.fcpsworld.com or Contact: 03129684658
- ✓ Hostel Facility is also available (for those who want to join physical classes)



www.Fcpsworld.com (Institute for Fcps & Md/Ms)

GOLD STANDRD OF MD/MS & FCPS Buy All past papers GoldStandard FCPS order at: 03100220370

www.facebook.com/FcpsWorld

www.facebook.com/GynaeObsWorld

www.facebook.com/Ophtworld



GoldStandard FCPS

✓ Feb 2020 papers (recent updated)

✓ Authentic most repeated papers.

✓ MCQs with explanation and reference.

✓ 1 liner for rapid revision. **(Cram them)**

✓ Mcqs with explanation and Ref.

✓ Clear FCPS-1 in 1st Attempt (Dont miss chance)

✓ **Free Cash on Delivery** **Order at 03100220370**



- ✓ Now you can join us Online for MD/MS & Fcps Preparation
- ✓ Complete course in 2months including Past paper discussion
- ✓ Join from anywhere using mobile/laptop using internet
- ✓ 100% feasible with job and 100% time adjustment for students
- ✓ www.fcpsworld.com or Contact: 03129684658
- ✓ Hostel Facility is also available (for those who want to join physical classes)



Www.Fcpsworld.com (Institute for Fcps & Md/Ms)

GOLD STANDRD OF MD/MS & FCPS Buy All past papers GoldStandard FCPS order at: 03100220370

www.facebook.com/FcpsWorld

www.facebook.com/GynaeObsWorld

www.facebook.com/Ophtworld



www.FCPSWORLD.com

GoldStandard FCPS

Gynae & Obs

7th July 2020 Morning

- ✓ Clear FCPS-1 in **FIRST ATTEMPT**
- ✓ Entire course will be completed in 2 months.
- ✓ Live lectures via video Portal
- ✓ Daily Test session (Test discussion will be on Via Portal)
- ✓ Follow our complete guideline for FCPS-1
- ✓ Get Hands on 20,000 CPSP question (most of them repeat)
- ✓ Free study material, whatsapp group (only for our students)
- ✓ Don't Miss the chance. (**LIMITED SEATS AVAILABLE.**)
- ✓ WWW.FCPSWORLD.com
- ✓ [WWW.facebook.com/fcpsworld](https://www.facebook.com/fcpsworld)
- ✓ For Details Phone# 03129684658



- ✓ Now you can join us Online for MD/MS & Fcps Preparation
- ✓ Complete course in 2months including Past paper discussion
- ✓ Join from anywhere using mobile/laptop using internet
- ✓ 100% feasible with job and 100% time adjustment for students
- ✓ www.fcpsworld.com or Contact: 03129684658
- ✓ Hostel Facility is also available (for those who want to join physical classes)



Www.Fcpsworld.com (Institute for Fcps & Md/Ms)

GOLD STANDRD OF MD/MS & FCPSBuy All past papers GoldStandard FCPS order at: 03100220370

www.facebook.com/FcpsWorld

www.facebook.com/GynaeObsWorld

www.facebook.com/Ophtworld

(Errors and omissions excepted)

Cram Statements

- ❖ sampling every person has equal chance of being selected is ----->Random sampling
- ❖ Mullerian-inhibitory factor secreted by----->Sertoli cells
- ❖ EBV cause----->Burkett lvmphoma
- ❖ yellow cough sputum in 50yr man. Organism is----->Staph Aureus
- ❖ study design is for studying diseases-----> Case control study
- ❖ Ligament can be palpated on DPR----->Uterosacral
- ❖ during c section accidently ligated----->Ureter
- ❖ cells cause lymphocyte production turn over ----->Zona fasciculata
- ❖ Propylthiouracil is safe in----->pregnancy
- ❖ Is part of levator ANI ----->Puborectalis
- ❖ hypersensitivity reaction of myasthenia gravis is ----->Type 2
- ❖ in anorexia nervosa ----->loss of apatite
- ❖ cancer can spread directly to the labia majora in lymphatics of----->Round ligament of the uterus
- ❖ Internal jugular vein after leaving from jugular foramen ----->Internal carotid artery
- ❖ A boy eating mud has SOB. Organism may be----->Ascaris
- ❖ anal canal has----->Striated muscles
- ❖ Blood warming curve moves to ----->Left to right



- ✓ Now you can join us Online for MD/MS & Fcps Preparation
- ✓ Complete course in 2months including Past paper discussion
- ✓ Join from anywhere using mobile/laptop using internet
- ✓ 100% feasible with job and 100% time adjustment for students
- ✓ www.fcpsworld.com or Contact: 03129684658
- ✓ Hostel Facility is also available (for those who want to join physical classes)



Www.Fcpsworld.com (Institute for Fcps & Md/Ms)

GOLD STANDRD OF MD/MS & FCPS Buy All past papers GoldStandard FCPS order at: 03100220370

www.facebook.com/FcpsWorld

www.facebook.com/GynaeObsWorld

www.facebook.com/Ophtworld

- ❖ Propranolol in hyperthyroidism cause----->Increase the formation of reverse thyroxine
- ❖ shockcausing degranulation of mast cells ----->Anaphylactic shock
- ❖ First step in CSF formation ----->Ultrafiltration of sodium
- ❖ primary amenorrhea, imperforate hymen, absent uterus and ovaries. Karyotype -----> Testicular feminization
- ❖ drug is used to treat hypothyroidism ----->Levothyroxine
- ❖ Mid value in upper and lower limit is called ----->Median
- ❖ most common immunoglobulin is in serum ----->IgG
- ❖ Cause of esophageal carcinoma ----->Nitrosamine
- ❖ obesity with high FSH LH. diagnosis ----->PCOS
- ❖ Labia majora lymph nodes ----->Superficial inguinal lymph nodes
- ❖ Cytokeratin is part of filaments ----->Intermediate filaments
- ❖ Earliest manifestation of vitamin A deficiency ----->Night blindness
- ❖ type of nacrosis in liver----->Caseous necrosis
- ❖ A soldier returned from Siachen with peripheral cyanosis. Reason----->Secondary polycythemia
- ❖ micturition reflex is by----->Sacral segments of spinal cord
- ❖ in Medio lateral episiotomy performed muscle is cut ----->Bulbospongiosus
- ❖ A female having curdy white vaginal discharge.-----> Candida albicans



- ✓ Now you can join us Online for MD/MS & Fcps Preparation
- ✓ Complete course in 2months including Past paper discussion
- ✓ Join from anywhere using mobile/laptop using internet
- ✓ 100% feasible with job and 100% time adjustment for students
- ✓ www.fcpsworld.com or Contact: 03129684658
- ✓ Hostel Facility is also available (for those who want to join physical classes)



Www.Fcpsworld.com (Institute for Fcps & Md/Ms)

GOLD STANDRD OF MD/MS & FCPS Buy All past papers GoldStandard FCPS order at: 03100220370

www.facebook.com/FcpsWorld

www.facebook.com/GynaeObsWorld

www.facebook.com/Ophtworld

- ❖ Dorsal vagus nucleus present ----->Medulla
- ❖ Child with recurrent infections. Cause deficiency of----->IgA
- ❖ Down syndrome is associated with----->Alzheimer s disease
- ❖ Filtration of substance minus excretion ----->Renal secretion
- ❖ Injection 2cm below and Lateral to pubic tubercle will damage ----->Obturator nerve
- ❖ bone formed by both membranous and endochondrial ossification ----->Mandible
- ❖ In muscle spindle reflex ----->Quadriceps muscle contracts
- ❖ Patient having Na 170 meq/ L, K 2 meq/L, pH 8. hormone level is raised ----->Aldosterone
- ❖ Structure forming pelvic inlet ----->Pubic crest
- ❖ inferior fascial layer of peritonium is----->Perineal membrane
- ❖ loss of sensation of pain and temperature sensation----->Syringomyelia
- ❖ lateral group of breast drain into----->Axillary
- ❖ stimulate spermatogenesis ----->Testosterone and FSH.
- ❖ Vitamin for coenzyme A ----->Pantothenic acid
- ❖ androgenital syndrome. Karyotype is----->46XX
- ❖ Birth canal is supplied by ----->Inferior hypogastric plexus
- ❖ Feature of neurogenic shock ----->Dec. total perepheral resistance



- ✓ Now you can join us Online for MD/MS & Fcps Preparation
- ✓ Complete course in 2months including Past paper discussion
- ✓ Join from anywhere using mobile/laptop using internet
- ✓ 100% feasible with job and 100% time adjustment for students
- ✓ www.fcpsworld.com or Contact: 03129684658
- ✓ Hostel Facility is also available (for those who want to join physical classes)



Www.Fcpsworld.com (Institute for Fcps & Md/Ms)

GOLD STANDRD OF MD/MS & FCPS Buy All past papers GoldStandard FCPS order at: 03100220370

www.facebook.com/FcpsWorld

www.facebook.com/GynaeObsWorld

www.facebook.com/Ophtworld

- ❖ nerve traverse superficial inguinal ring ----->Ilioinguinal nerve
- ❖ Inhibition of ovulation in lactation bv----->Prolactin
- ❖ Inverted t waves with prominent u waves seen in----->Hypokalemia
- ❖ genital vesicles. virus is responsible ----->HSV 2
- ❖ Inhalational anesthetics acts on ----->Reticular activating system.
- ❖ Sperm becomes motile in----->epididymis
- ❖ In staining cytokeratin indicates ----->Neoplasia
- ❖ Asprin in low dose reduces-----> TXA2
- ❖ 3rd degree burn cause-----> Keloid
- ❖ dermatitis and loss of memory due to deficiency of----->Niacin
- ❖ after Gastrostomy give----->Injection of vitamin b12.
- ❖ Vulva lymph drains into ----->Superficial inguinal lymph nodes
- ❖ Mucous acini secreted from ----->Sublingual gland
- ❖ mcv 125. MCH 44. type of anemia ----->Megaloblastic anemia
- ❖ Supply of levator ANI ----->Pudendal nerve
- ❖ Bone density is measured by ----->DEXA scam
- ❖ enzyme produced by brush border is----->Lactase which cause lactose intolerance
- ❖ A child cut his finger by knife, first mechanism is----->Vasoconstriction
- ❖ Best site of pleurocentesis -----> 9th ICS midaxillary line
- ❖ Cushing syndrome feature-----> Abdominal striate
- ❖ Calcitonin given in ----->Pages disease



- ✓ Now you can join us Online for MD/MS & Fcps Preparation
- ✓ Complete course in 2months including Past paper discussion
- ✓ Join from anywhere using mobile/laptop using internet
- ✓ 100% feasible with job and 100% time adjustment for students
- ✓ www.fcpsworld.com or Contact: 03129684658
- ✓ Hostel Facility is also available (for those who want to join physical classes)



Www.Fcpsworld.com (Institute for Fcps & Md/Ms)

GOLD STANDRD OF MD/MS & FCPS Buy All past papers GoldStandard FCPS order at: 03100220370

www.facebook.com/FcpsWorld

www.facebook.com/GynaeObsWorld

www.facebook.com/Ophtworld

- ❖ What is precocious puberty ----->Early onset of puberty
- ❖ Cervical CA organism----->HPV16
- ❖ cause of primary hepatocellular carcinoma ----->Aflatoxin
- ❖ Cause of infertility is----->Oligospemia
- ❖ snerio og appendectomy, 2 feet away on antimesenteric border, that is ----->Meckel s diverticulum
- ❖ total body water is 42L. Interstitial fluid is----->11L
- ❖ Spore forming bacteria ----->Clostridium defficile
- ❖ Hyoid bone lies at -----> C3
- ❖ Lymphatic drainage from lateral part of breast ----->Anterior axillary nodes
- ❖ Histology of macula densa ----->Large cells with prominent nuclei and scattered mitochondria in periphery
- ❖ Testosterone levels are in highest in----->Preschool age
- ❖ A pregnant lady of 2nd month with Hb 9.5, MCV 35, MCHC 22, ferritin 170. What is the diagnosis ----->Thalassemia trait
- ❖ Transitional epithelium of bladder is derived form----->Endoderm
- ❖ Change in shape and size Morphology ----->Dysplasia
- ❖ In neonate, spinal cord ends at----->L3
- ❖ IUCD side effects ----->Irregular vaginal bleeding
- ❖ relation of ureter is closest to----->Uterine artery



- ✓ Now you can join us Online for MD/MS & Fcps Preparation
- ✓ Complete course in 2months including Past paper discussion
- ✓ Join from anywhere using mobile/laptop using internet
- ✓ 100% feasible with job and 100% time adjustment for students
- ✓ www.fcpsworld.com or Contact: 03129684658
- ✓ Hostel Facility is also available (for those who want to join physical classes)



Www.Fcpsworld.com (Institute for Fcps & Md/Ms)

GOLD STANDRD OF MD/MS & FCPS Buy All past papers GoldStandard FCPS order at: 03100220370

www.facebook.com/FcpsWorld

www.facebook.com/GynaeObsWorld



www.facebook.com/Ophtworld

Whatsapp 03129684658 to join whatsapp group of your specialty

FCPS-1 ONLINE COURSE

Join FcpsWorld Online preparation courses and clear exam in 1st Attempt.

WWW.FCPSWORLD.COM

 Fcpsworld
 www.fcpsworld.com



- ✓ Now you can join us Online for MD/MS & Fcps Preparation
- ✓ Complete course in 2months including Past paper discussion
- ✓ Join from anywhere using mobile/laptop using internet
- ✓ 100% feasible with job and 100% time adjustment for students
- ✓ www.fcpsworld.com or Contact: 03129684658
- ✓ Hostel Facility is also available (for those who want to join physical classes)



www.Fcpsworld.com (Institute for Fcps & Md/MS)

GOLD STANDRD OF MD/MS & FCPS Buy All past papers GoldStandard FCPS order at: 03100220370

www.facebook.com/FcpsWorld

www.facebook.com/GynaeObsWorld

www.facebook.com/Ophtworld



GoldStandard FCPS

✓ Feb 2020 papers (recent updated)

✓ Authentic most repeated papers.

✓ MCQs with explanation and reference.

✓ 1 liner for rapid revision. (Cram them)

✓ Mcqs with explanation and Ref.

✓ Clear FCPS-1 in 1st Attempt (Dont miss chance)

✓ Free Cash on Delivery **Order at 03100220370**



- ✓ Now you can join us Online for MD/MS & Fcps Preparation
- ✓ Complete course in 2months including Past paper discussion
- ✓ Join from anywhere using mobile/laptop using internet
- ✓ 100% feasible with job and 100% time adjustment for students
- ✓ www.fcpsworld.com or Contact: 03129684658
- ✓ Hostel Facility is also available (for those who want to join physical classes)



Www.Fcpsworld.com (Institute for Fcps & Md/Ms)

GOLD STANDRD OF MD/MS & FCPS Buy All past papers GoldStandard FCPS order at: 03100220370

www.facebook.com/FcpsWorld

www.facebook.com/GynaeObsWorld

www.facebook.com/Ophtworld



www.FCPSWORLD.com

GoldStandard FCPS

Gynae & Obs

6th July 2020 Morning

- ✓ Clear FCPS-1 in **FIRST ATTEMPT**
- ✓ Entire course will be completed in 2 months.
- ✓ Live lectures via video Portal
- ✓ Daily Test session (Test discussion will be on Via Portal)
- ✓ Follow our complete guideline for FCPS-1
- ✓ Get Hands on 20,000 CPSP question (most of them repeat)
- ✓ Free study material, whatsapp group (only for our students)
- ✓ Don't Miss the chance. (**LIMITED SEATS AVAILABLE.**)
- ✓ WWW.FCPSWORLD.com
- ✓ WWW.facebook.com/fcpsworld
- ✓ For Details Phone# 03129684658



- ✓ Now you can join us Online for MD/MS & Fcps Preparation
- ✓ Complete course in 2months including Past paper discussion
- ✓ Join from anywhere using mobile/laptop using internet
- ✓ 100% feasible with job and 100% time adjustment for students
- ✓ www.fcpsworld.com or Contact: 03129684658
- ✓ Hostel Facility is also available (for those who want to join physical classes)



Www.Fcpsworld.com (Institute for Fcps & Md/Ms)

GOLD STANDRD OF MD/MS & FCPS Buy All past papers GoldStandard FCPS order at: 03100220370

www.facebook.com/FcpsWorld

www.facebook.com/GynaeObsWorld

www.facebook.com/Ophtworld

(Errors and omissions excepted)

Cram Statements

- ❖ shortest acting local anesthetic ----->Procaine
- ❖ marker of ovarian tumor ----->CA 125
- ❖ Bromocriptine side effect is----->Nausea
- ❖ Sympathetic activity on heart ----->Inc. Heart rate
- ❖ Negative feedback of sertoli cells is to ----->FSH
- ❖ wearing tampons developed fever andhypotension. Cause is-----> S. Aureus
- ❖ In chronic inflammation tissue damage is due to----->Oxygen free radicals
- ❖ Lactating lady came to office with severe pain. Algesic suitable----->Ibuprofen
- ❖ loss 2 lit of water and drank 2 lit of water, what will increase -----> ICF volume
- ❖ Central tendency ----->a central tendency (or measure of central tendency) is a central or typical value for a probability distribution. It may also be called a center or location of the distribution. Colloquially, measures of central tendency are often called averages.
- ❖ Thalassemia diagnosed in pregnancy by----->HbA2
- ❖ blood supply of pituitary gland ----->Internal carotid artery
- ❖ weakness tingling sensation with anemia----->Vitamin B12 deficiency
- ❖ Lesion of nucleus gracilis and cuneatus cause-----> Astereognosis
- ❖ pregnant lady had hb 8, MCV 60, ferritin 200. cause of anemia----->Thalassemia trait
- ❖ Femoral artery palpated in----->Mid inguinal ligament



- ✓ Now you can join us Online for MD/MS & Fcps Preparation
- ✓ Complete course in 2months including Past paper discussion
- ✓ Join from anywhere using mobile/laptop using internet
- ✓ 100% feasible with job and 100% time adjustment for students
- ✓ www.fcpsworld.com or Contact: 03129684658
- ✓ Hostel Facility is also available (for those who want to join physical classes)



Www.Fcpsworld.com (Institute for Fcps & Md/Ms)

GOLD STANDRD OF MD/MS & FCPS Buy All past papers GoldStandard FCPS order at: 03100220370

www.facebook.com/FcpsWorld

www.facebook.com/GynaeObsWorld

www.facebook.com/Ophtworld

- ❖ **bilateral adrenal gland enlargement and cortical hemorrhage.organism**
involve-----> N. Meningitis (Waterhouse–Friderichsen syndrome (WFS) is defined as adrenal gland failure due to bleeding into the adrenal glands, commonly caused by severe bacterial infection. Typically, it is caused by Neisseria meningitidis. The bacterial infection leads to massive bleeding into one or (usually) both adrenal glands.)
- ❖ **is part of Broad ligament----->**Mesosalpinx (The broad ligament is divided into the mesometrium (largest portion), the mesosalpinx (mesentery of the uterine [fallopian] tubes), and the mesovarium (connects the ovaries to the broad ligament).)
- ❖ **Internal capsule blood supply is by----->**Anterior 1/3rd by ACA, Posterior 2/3rd by MCA
- ❖ **hepatitis D is associated with----->**HepB
- ❖ **Diet rich in vitamins ----->**Green vegetables
- ❖ **Differentiating test is for iron is by----->**Serum ferritin
- ❖ **Huntington disease feature----->**Chorea form movements
- ❖ **breast drains into ----->**Anterior
- ❖ **Peptic ulcer pain transmitted by ----->**Greater thoracic splanchnic nerve
- ❖ **During difficult vaginal delivery muscle get damaged ----->**levator ANI
- ❖ **Antidote of warfarin ----->**protamine
- ❖ **Diaphragm develops from----->**Learn ALL
- ❖ **Reversal (paracetamol)----->** Acetyl cysteine



- ✓ Now you can join us Online for MD/MS & Fcps Preparation
- ✓ Complete course in 2months including Past paper discussion
- ✓ Join from anywhere using mobile/laptop using internet
- ✓ 100% feasible with job and 100% time adjustment for students
- ✓ www.fcpsworld.com or Contact: 03129684658
- ✓ Hostel Facility is also available (for those who want to join physical classes)



Www.Fcpsworld.com (Institute for Fcps & Md/Ms)

GOLD STANDRD OF MD/MS & FCPS Buy All past papers GoldStandard FCPS order at: 03100220370

www.facebook.com/FcpsWorld

www.facebook.com/GynaeObsWorld

www.facebook.com/Ophtworld

- ❖ Aneuploidy is ----->change in chromosome number
- ❖ inspired forcefully and expired normally, volume is-----> Inspiratory capacity
- ❖ Polycystic kidney disease in adults----->Autosomal dominant
- ❖ post C section likely artery bleeding is due to-----> Uterine artery
- ❖ Lymphatic drainage below hymen goes to ----->superficial inguinal lymph nodes
- ❖ Left leg stroke left lower facial palsy damage is at----->Internal capsule
- ❖ Uterus crossed by structure ----->Ureter
- ❖ A pregnant lady on bed rest, develops painful swelling. Cause is ----->DVT
- ❖ Prevention of coagulation by ----->Prostacyclin
- ❖ Supra renal gland arterial supply is by----->Inferior phrenic artery
- ❖ Superior rectal artery is a branch of ----->Inferior mesenteric artery
- ❖ Mediator of pain is -----> bradykinin
- ❖ Antibodies are formed by ----->Plasma cells
- ❖ largest cell in blood ----->Monocyte
- ❖ Asthma involves ----->Medium bronchioles
- ❖ Hypothyroidism, DOC ----->levothyroxine
- ❖ Outbreak of diarrhea type of study (EPIDEMIC)----->Cross sectional
- ❖ structure close to crus cerebri ----->substantia nigra
- ❖ Child with frontal bossing bow legs and lock knee it is seen in ----->Rickets.
- ❖ Rigor mortis is due to ----->Decrease ATP
- ❖ cricoid cartilage is at----->C6
- ❖ bronchopulmonary segment are----->independent



- ✓ Now you can join us Online for MD/MS & Fcps Preparation
- ✓ Complete course in 2months including Past paper discussion
- ✓ Join from anywhere using mobile/laptop using internet
- ✓ 100% feasible with job and 100% time adjustment for students
- ✓ www.fcpsworld.com or Contact: 03129684658
- ✓ Hostel Facility is also available (for those who want to join physical classes)



Www.Fcpsworld.com (Institute for Fcps & Md/Ms)

GOLD STANDRD OF MD/MS & FCPSBuy All past papers GoldStandard FCPS order at: 03100220370

www.facebook.com/FcpsWorld

www.facebook.com/GynaeObsWorld

www.facebook.com/Ophtworld

- ❖ Insertion of psoas muscle ----->Lesser trochanter of femur
- ❖ Virus causing cervical cancer is ----->HPV16
- ❖ Uterine is maintained by -----> Progesterone
- ❖ Nucleus ambiguous supply ----->Constrictor of pharynx
- ❖ Air borne disease ----->Anthrax

- ❖ Most common cause causing septic meningitis ----->strep. pneumoniae
- ❖ Shortest pre erythrocytic phase is of----->P. Falciparum
- ❖ Cytokeratin is ----->Intermediate filament
- ❖ body response to acidosis----->CNs depression/ hyper ventilation
- ❖ Neck land mark ----->Sclaenous anterior
- ❖ Allantois forms-----> Urachal fistula
- ❖ N Supply of vulva ----->Ilioinguinal nerve
- ❖ CA cervix is associated with ----->Multiparity
- ❖ Highest oxygen tension is seen in ----->Pulmonary capillaries
- ❖ Most common hepatitis leads to cirrhosis ----->Hep C
- ❖ programmed cell death ----->Apoptosis
- ❖ Most repeated value is ----->Mode

- ❖ osteon histology----->Circumferential lamellae
- ❖ Extra embryonic mesoderm develops from ----->Epiblast
- ❖ right kidney has anterior----->2nd part of duodenum



- ✓ Now you can join us Online for MD/MS & Fcps Preparation
- ✓ Complete course in 2months including Past paper discussion
- ✓ Join from anywhere using mobile/laptop using internet
- ✓ 100% feasible with job and 100% time adjustment for students
- ✓ www.fcpsworld.com or Contact: 03129684658
- ✓ Hostel Facility is also available (for those who want to join physical classes)



Www.Fcpsworld.com (Institute for Fcps & Md/Ms)

GOLD STANDRD OF MD/MS & FCPSBuy All past papers GoldStandard FCPS order at: 03100220370

www.facebook.com/FcpsWorld

www.facebook.com/GynaeObsWorld

www.facebook.com/Ophtworld

- ❖ Kajal cells extending projection -----> Protoplasmic astrocytes
- ❖ child with peritonsillar abscess. Likely organism-----> Streptococcus
- ❖ Mechanism of action of enzymes ----->decrease activation energy
- ❖ Data obtained in presence or absence of disease----->Nominal
- ❖ Blood supply of the heart depends on----->Oxygen consumption
- ❖ Ketone bodies formation occurs due to ----->Insulin deficiency
- ❖ At the end of exercise ----->Increase glucagon decrease insulin.
- ❖ Passive immunization is due to-----> Immunoglobulins
- ❖ Superficial epigastric artery is branch of ----->Femoral Arterv
- ❖ Abundant cells in lamina propria of vagina ----->Elastic Fibers
- ❖ man picks up heavy books, suddenly books fall----->Golgi tendon reflex
- ❖ Oocytes complete their first meiotic division ----->Just before ovulation
- ❖ pregnant with high grade fever passing dark colored urine. Cause is----->
Falciparum malaria
- ❖ maintains balance between calcium and phosphate ----->PTH
- ❖ local anesthetic that cause relaxation of uteter----->Bupivacaine
- ❖ side effect of protamine ----->Hypotension
- ❖ In exercise, skeletal muscles get glucose from ----->Hepatic Glycogenolysis
- ❖ Trauma to one kidney without the perforation of gerotas fascia blood goes to -
----->Inferior to pelvis.
- ❖ Lesser sac is situated between ----->Stomach & pancreas
- ❖ Thymus location----->inferior border of thyroid



- ✓ Now you can join us Online for MD/MS & Fcps Preparation
- ✓ Complete course in 2months including Past paper discussion
- ✓ Join from anywhere using mobile/laptop using internet
- ✓ 100% feasible with job and 100% time adjustment for students
- ✓ www.fcpsworld.com or Contact: 03129684658
- ✓ Hostel Facility is also available (for those who want to join physical classes)



Www.Fcpsworld.com (Institute for Fcps & Md/Ms)

GOLD STANDRD OF MD/MS & FCPS Buy All past papers GoldStandard FCPS order at: 03100220370

www.facebook.com/FcpsWorld

www.facebook.com/GynaeObsWorld

www.facebook.com/Ophtworld

- ❖ Sperms become motile in ----->Epididymis
- ❖ breast lymph nodes parallel to-----> internal thoracic vessels
- ❖ usg frequency is upto----->20000Hz
- ❖ 5th month pregnancy has thyrotoxicosis, DOC----->Methimazole
- ❖ Parasympathetic nerves supplying urinary bladder ----->Pelvic splanchnic nerves
- ❖ prolapse of utreus is due to----->Cardinal ligament
- ❖ Second degree heart block result in ----->more arterial contraction, less ventricular contraction
- ❖ Left shift of oxygen Hb-oxygen dissociation curve due to----->Dec.PCO2
- ❖ Thyroglobulin is secreted by ----->Follicular cells
- ❖ neck of bladder lies above ----->Urogenital diaphragm
- ❖ stratified squamous epithelium is in-----> Vagina
- ❖ Ureter develops from ----->Mesoderm
- ❖ treponema pallidumis causes----->Genital sores
- ❖ dead fetus on USG. Best next step is----->Evacuation
- ❖ PCOS treated by----->Metformin
- ❖ Boy eats fast food there is deficiency of----->folic acid and b12
- ❖ Ureteric stones most commonly formed in----->Pelvic brim
- ❖ intermenstrual bleeding, 1st diagnosis ----->PAP smear
- ❖ malignant hyperthermia. Receptor involved is ----->Ryanodine receptor



- ✓ Now you can join us Online for MD/MS & Fcps Preparation
- ✓ Complete course in 2months including Past paper discussion
- ✓ Join from anywhere using mobile/laptop using internet
- ✓ 100% feasible with job and 100% time adjustment for students
- ✓ www.fcpsworld.com or Contact: 03129684658
- ✓ Hostel Facility is also available (for those who want to join physical classes)



Www.Fcpsworld.com (Institute for Fcps & Md/Ms)

GOLD STANDRD OF MD/MS & FCPS Buy All past papers GoldStandard FCPS order at: 03100220370

www.facebook.com/FcpsWorld

www.facebook.com/GynaeObsWorld

www.facebook.com/Ophtworld



**Whatsapp 03129684658 to join whatsapp group of your
specialty**



- ✓ Now you can join us Online for MD/MS & Fcps Preparation
- ✓ Complete course in 2months including Past paper discussion
- ✓ Join from anywhere using mobile/laptop using internet
- ✓ 100% feasible with job and 100% time adjustment for students
- ✓ www.fcpsworld.com or Contact: 03129684658
- ✓ Hostel Facility is also available (for those who want to join physical classes)



Www.Fcpsworld.com (Institute for Fcps & Md/Ms)

GOLD STANDRD OF MD/MS & FCPSBuy All past papers GoldStandard FCPS order at: 03100220370

www.facebook.com/FcpsWorld

www.facebook.com/GynaeObsWorld

www.facebook.com/Ophtworld

FCPS-1 ONLINE COURSE

Join FcpsWorld Online preparation courses and clear exam in 1st Attempt.

WWW.FCPSWORLD.COM



Fcpsworld



www.fcpsworld.com



- ✓ Now you can join us Online for MD/MS & Fcps Preparation
- ✓ Complete course in 2months including Past paper discussion
- ✓ Join from anywhere using mobile/laptop using internet
- ✓ 100% feasible with job and 100% time adjustment for students
- ✓ www.fcpsworld.com or Contact: 03129684658
- ✓ Hostel Facility is also available (for those who want to join physical classes)



Www.Fcpsworld.com (Institute for Fcps & Md/Ms)

GOLD STANDRD OF MD/MS & FCPS Buy All past papers GoldStandard FCPS order at: 03100220370

www.facebook.com/FcpsWorld

www.facebook.com/GynaeObsWorld

www.facebook.com/Ophtworld



GoldStandard FCPS

- ✓ Feb 2020 papers (recent updated)
- ✓ Authentic most repeated papers.
- ✓ MCQs with explanation and reference.
- ✓ 1 liner for rapid revision. **(Cram them)**
- ✓ Mcqs with explanation and Ref.
- ✓ Clear FCPS-1 in 1st Attempt (Dont miss chance)

✓ Free Cash on Delivery **Order at 03100220370**



- ✓ Now you can join us Online for MD/MS & Fcps Preparation
- ✓ Complete course in 2months including Past paper discussion
- ✓ Join from anywhere using mobile/laptop using internet
- ✓ 100% feasible with job and 100% time adjustment for students
- ✓ www.fcpsworld.com or Contact: 03129684658
- ✓ Hostel Facility is also available (for those who want to join physical classes)



Www.Fcpsworld.com (Institute for Fcps & Md/Ms)

GOLD STANDRD OF MD/MS & FCPS Buy All past papers GoldStandard FCPS order at: 03100220370

www.facebook.com/FcpsWorld

www.facebook.com/GynaeObsWorld

www.facebook.com/Ophtworld



www.FCPSWORLD.com

GoldStandard FCPS

Gynae & Obs

7th July 2020 Afternoon

- ✓ Clear FCPS-1 in FIRST ATTEMPT
- ✓ Entire course will be completed in 2 months.
- ✓ Live lectures via video Portal
- ✓ Daily Test session (Test discussion will be on Via Portal)
- ✓ Follow our complete guideline for FCPS-1
- ✓ Get Hands on 20,000 CPSP question (most of them repeat)
- ✓ Free study material, whatsapp group (only for our students)
- ✓ Don't Miss the chance. (LIMITED SEATS AVAILABLE.)
- ✓ WWW.FCPSWORLD.com
- ✓ [WWW.facebook.com/fcpsworld](https://www.facebook.com/fcpsworld)
- ✓ For Details Phone# 03129684658



- ✓ Now you can join us Online for MD/MS & Fcps Preparation
- ✓ Complete course in 2months including Past paper discussion
- ✓ Join from anywhere using mobile/laptop using internet
- ✓ 100% feasible with job and 100% time adjustment for students
- ✓ www.fcpsworld.com or Contact: 03129684658
- ✓ Hostel Facility is also available (for those who want to join physical classes)



Www.Fcpsworld.com (Institute for Fcps & Md/Ms)

GOLD STANDRD OF MD/MS & FCPS Buy All past papers GoldStandard FCPS order at: 03100220370

www.facebook.com/FcpsWorld

www.facebook.com/GynaeObsWorld

www.facebook.com/Ophtworld

(Errors and omissions excepted)

Cram Statements

- ❖ relation of ureter is closest to----->Uterine artery
- ❖ scnerio of hemorrhage. CSF is blood stained. Diagnosis is----->Subarachnoid hemorrhage
- ❖ hormone is responsible for ovulation?----->FSH
- ❖ Supply of external urethral sphincter----->Pudendal nerve
- ❖ Abnormal looking left entropic field, single palmar crease----->Down syndrome
- ❖ gastric ulcer pain is due to ----->Greater splanchnic
- ❖ posterior to bladder are----->Seminal Vesical and ureter
- ❖ Micturition center present in?----->Pons
- ❖ Ionizing radiation cause cancer by----->Free radicles
- ❖ age 21 married girl having 8 weeks of amenorrhea and pain----->Ectopic pregnancy
- ❖ Veins of brain are from----->Dural sinuses
- ❖ bandage for fracture of tibia; muscle atrophy cause----->Decreased number of actin and myosin
- ❖ Norepinephrine is released by-----> Preganglionic sympathetic nerve fibers
- ❖ Delivery possible if ----->Subpubic angel > 90 degree
- ❖ cabergoline is----->D2 agonist
- ❖ MOA of methyldopa----->Alpha receptor agonist in CNS (centrally acting)
- ❖ unilateral hydronephrosis. Site of obstruction----->PUJ



- ✓ Now you can join us Online for MD/MS & Fcps Preparation
- ✓ Complete course in 2months including Past paper discussion
- ✓ Join from anywhere using mobile/laptop using internet
- ✓ 100% feasible with job and 100% time adjustment for students
- ✓ www.fcpsworld.com or Contact: 03129684658
- ✓ Hostel Facility is also available (for those who want to join physical classes)



Www.Fcpsworld.com (Institute for Fcps & Md/Ms)

GOLD STANDRD OF MD/MS & FCPS Buy All past papers GoldStandard FCPS order at: 03100220370

www.facebook.com/FcpsWorld

www.facebook.com/GynaeObsWorld

www.facebook.com/Ophtworld

- ❖ Posterior ramus of C2 gives----->Greater occipital nerve
- ❖ problem ingiving systemic steroids to diabetic patient----->Deranged diabetic control
- ❖ UMN lesion feature----->Hyperreflexia
- ❖ Most common cause ofthrombophili A is----->Protein C deficiency
- ❖ lymphatic drainage of the lower lip?----->Submental and submandibular
- ❖ Superficial epigastric artery emergesthrough----->Saphenous opening

- ❖ Increase effect of lidocaine with?----->1200000 epinephrines
- ❖ LH surge is caused by?----->Estrogen
- ❖ CA endometrium is ----->Adenocarcinoma
- ❖ irregular thickening of bone is due to----->Increase GH
- ❖ Albumin not filtered from basementmembrane due to----->Negative charge
- ❖ Best way to measure GFR----->Inulin
- ❖ contributes in lumbar triangle?----->Iliac crest
- ❖ hematopoietic stem cells in myelocytic stage are----->CD34 positive
- ❖ Candidiasis are----->Common in pregnancy
- ❖ gases transported in alveoli to pulmonary capillaries by-----> Passive diffusion
- ❖ hx of abortion with mass in vagina having cytotrophoblast and syncytotrophoblast. Lab will show-----> Raised HCG
- ❖ antimitochondrial antibodies is in----->Primary biliary cirrhosis



- ✓ Now you can join us Online for MD/MS & Fcps Preparation
- ✓ Complete course in 2months including Past paper discussion
- ✓ Join from anywhere using mobile/laptop using internet
- ✓ 100% feasible with job and 100% time adjustment for students
- ✓ www.fcpsworld.com or Contact: 03129684658
- ✓ Hostel Facility is also available (for those who want to join physical classes)



Www.Fcpsworld.com (Institute for Fcps & Md/Ms)

GOLD STANDRD OF MD/MS & FCPS Buy All past papers GoldStandard FCPS order at: 03100220370

www.facebook.com/FcpsWorld

www.facebook.com/GynaeObsWorld

www.facebook.com/Ophtworld

- ❖ Blood supply of basal ganglia----->MCA
- ❖ pregnant lady die of embolus. Type is----->Amniotic fluid embolism

- ❖ liver in fetus is----->5 percent of total body weight

- ❖ Taste pathway-----> 2nd order neuron to tractus solitarius
- ❖ hormone associated with puberty?----->high GR
- ❖ Parasympathetic system function?----->Relax git sphincters
- ❖ pill rolling tremors is in damage to----->Substantia nigra
- ❖ large knee injury. Wound not healing. Cause is----->Mobility
- ❖ Doc to treat endometriosis----->Danazol
- ❖ common cause of PCOS----->Autoimmune
- ❖ A pregnant female visited to remote area. Have jaundice. cause of hepatitis---
-->HAV (feco oral, poor hygiene)
- ❖ homeostasis maintained by----->Negative feedback
- ❖ High kayrprnotic index indicate----->Cervical dysplasia.
- ❖ most important function of progesterone?----->secretory phaze endometrium
- ❖ dyspareunia and infertility. Cause is----->Endometriosis
- ❖ Peroxisomes is formed by----->SER
- ❖ Amount of iron in adult female is----->2g



- ✓ Now you can join us Online for MD/MS & Fcps Preparation
- ✓ Complete course in 2months including Past paper discussion
- ✓ Join from anywhere using mobile/laptop using internet
- ✓ 100% feasible with job and 100% time adjustment for students
- ✓ www.fcpsworld.com or Contact: 03129684658
- ✓ Hostel Facility is also available (for those who want to join physical classes)



Www.Fcpsworld.com (Institute for Fcps & Md/Ms)

GOLD STANDRD OF MD/MS & FCPS Buy All past papers GoldStandard FCPS order at: 03100220370

www.facebook.com/FcpsWorld

www.facebook.com/GynaeObsWorld

www.facebook.com/Ophtworld

❖ watery foul-smelling discharge from vegina. After 7 days dead fetus delivered.

Organism involved is----->toxaplasmosis



- ✓ Now you can join us Online for MD/MS & Fcps Preparation
- ✓ Complete course in 2months including Past paper discussion
- ✓ Join from anywhere using mobile/laptop using internet
- ✓ 100% feasible with job and 100% time adjustment for students
- ✓ www.fcpsworld.com or Contact: 03129684658
- ✓ Hostel Facility is also available (for those who want to join physical classes)



Www.Fcpsworld.com (Institute for Fcps & Md/Ms)

GOLD STANDRD OF MD/MS & FCPS Buy All past papers GoldStandard FCPS order at: 03100220370

www.facebook.com/FcpsWorld

www.facebook.com/GynaeObsWorld

www.facebook.com/Ophtworld

Whatsapp 03129684658 to join whatsapp group of your specialty



FCPS-1 ONLINE COURSE

Join FcpsWorld Online preparation courses and clear exam in 1st Attempt.

WWW.FCPSWORLD.COM

 Fcpsworld
 www.fcpsworld.com



- ✓ Now you can join us Online for MD/MS & Fcps Preparation
- ✓ Complete course in 2months including Past paper discussion
- ✓ Join from anywhere using mobile/laptop using internet
- ✓ 100% feasible with job and 100% time adjustment for students
- ✓ www.fcpsworld.com or Contact: 03129684658
- ✓ Hostel Facility is also available (for those who want to join physical classes)



www.Fcpsworld.com (Institute for Fcps & Md/MS)

GOLD STANDRD OF MD/MS & FCPS Buy All past papers GoldStandard FCPS order at: 03100220370

www.facebook.com/FcpsWorld

www.facebook.com/GynaeObsWorld

www.facebook.com/Ophtworld



GoldStandard FCPS

✓ Feb 2020 papers (recent updated)

✓ Authentic most repeated papers.

✓ MCQs with explanation and reference.

✓ 1 liner for rapid revision. **(Cram them)**

✓ Mcqs with explanation and Ref.

✓ Clear FCPS-1 in 1st Attempt (Dont miss chance)

✓ **Free Cash on Delivery Order at 03100220370**



- ✓ Now you can join us Online for MD/MS & Fcps Preparation
- ✓ Complete course in 2months including Past paper discussion
- ✓ Join from anywhere using mobile/laptop using internet
- ✓ 100% feasible with job and 100% time adjustment for students
- ✓ www.fcpsworld.com or Contact: 03129684658
- ✓ Hostel Facility is also available (for those who want to join physical classes)



Www.Fcpsworld.com (Institute for Fcps & Md/Ms)

GOLD STANDRD OF MD/MS & FCPS Buy All past papers GoldStandard FCPS order at: 03100220370

www.facebook.com/FcpsWorld

www.facebook.com/GynaeObsWorld

www.facebook.com/Ophtworld



www.FCPSWORLD.com

GoldStandard FCPS:

Medicine & Allied

6th July 2020 Afternoon

- ✓ Clear FCPS-1 in **FIRST ATTEMPT**
- ✓ Entire course will be completed in 2 months.
- ✓ Live lectures via video Portal
- ✓ Daily Test session (Test discussion will be on Via Portal)
- ✓ Follow our complete guideline for FCPS-1
- ✓ Get Hands on 20,000 CPSP question (most of them repeat)
- ✓ Free study material, whatsapp group (only for our students)
- ✓ Don't Miss the chance. (**LIMITED SEATS AVAILABLE.**)
- ✓ WWW.FCPSWORLD.com
- ✓ WWW.facebook.com/fcpsworld
- ✓ For Details Phone# 03129684658



- ✓ Now you can join us Online for MD/MS & Fcps Preparation
- ✓ Complete course in 2months including Past paper discussion
- ✓ Join from anywhere using mobile/laptop using internet
- ✓ 100% feasible with job and 100% time adjustment for students
- ✓ www.fcpsworld.com or Contact: 03129684658
- ✓ Hostel Facility is also available (for those who want to join physical classes)



Www.Fcpsworld.com (Institute for Fcps & Md/Ms)

GOLD STANDRD OF MD/MS & FCPS Buy All past papers GoldStandard FCPS order at: 03100220370

www.facebook.com/FcpsWorld

www.facebook.com/GynaeObsWorld

www.facebook.com/Ophtworld

(Errors and omissions excepted)

Cram Statements

- ❖ **Medial relation of thyroid is----->RLN**
- ❖ **Satiety center is----->Medial part of hypothalamus (The three parts of the hypothalamus that regulate food intake are called the ventromedial nuclei, the lateral hypothalamic area, and the arcuate nucleus. The ventromedial nuclei is the satiety center, and when stimulated, it causes the sensation of fullness)**
- ❖ **Middle cerebral artery supply----->Cortex of Insula**
- ❖ **Left border of heart is formed by----> Left ventricle**
- ❖ **Compliance of lung is directly proportional to----->Elastic recoil of lung**
- ❖ **Death due to food poisoning----->Clostridium Botulinum**
- ❖ **Cytokeratin is a type of----->Intermediate filaments**
- ❖ **At apex of lung----->Inc. V/Q**
- ❖ **brush border enzyme for carbohydrate is----->Lactase**
- ❖ **Calcium is released by tumor of which organ----->Thyroid**
- ❖ **Cytokeratin is used for----->Intermediate filaments**
- ❖ **Conducting system of heart is present in----->Sub Endocardium**
- ❖ **Gastric secretion is mediated by----->H1 receptor**
- ❖ **pancytopenia and lymphocytes 90% investigation of choice-----> Bone marrow biopsy**
- ❖ **branch of subclavian Artery make anastomosis on shoulder----->Dorsal scapular artery**



- ✓ Now you can join us Online for MD/MS & Fcps Preparation
- ✓ Complete course in 2months including Past paper discussion
- ✓ Join from anywhere using mobile/laptop using internet
- ✓ 100% feasible with job and 100% time adjustment for students
- ✓ www.fcpsworld.com or Contact: 03129684658
- ✓ Hostel Facility is also available (for those who want to join physical classes)



Www.Fcpsworld.com (Institute for Fcps & Md/Ms)

GOLD STANDRD OF MD/MS & FCPS Buy All past papers GoldStandard FCPS order at: 03100220370

www.facebook.com/FcpsWorld

www.facebook.com/GynaeObsWorld

www.facebook.com/Ophtworld

- ❖ **high transmissibility is of----->measles**
- ❖ **Drug that increases heart rate on normal doses----->Isosorbide dinitrate**
- ❖ **Contraindication of anticoagulants----->cerebral infarct / hemorrhage**
- ❖ **Foot drop is due to----->common peroneal nerve, deep peroneal nerve branch of siatic N**
- ❖ **raised in malignant hyperthermia----->Ca+**
- ❖ **Arterial supply of 1st portion of duodenum----->Superior pancreaticoduodenal**
- ❖ **Renal blood flow determined by----->PAH**
- ❖ **example of Short acting benzodiazepine is----->Midazolam**
- ❖ **ECG shows low amplitude T-wave----->Hypo kalaemia**
- ❖ **Upper 1/3rd of medulla contain----->interior olivary nuclcus**
- ❖ **Smooth muscle cause----->Slow & sustained contraction**
- ❖ **Anterior cumucate ligament daman displacement of Tibia on femur----->Anteriomedial**
- ❖ **Epicardium is supplied by;----->Coronary**
- ❖ **Micturition centre is located in----->midbrain**
- ❖ **Surgical neck fracture of humerus will lead to damage----->Post circumflex humeral artery & axillary- nerve**
- ❖ **Internal body environment maintained by----->Negative feedback**
- ❖ **Feco-oral route----->Hepatitis E**
- ❖ **Short term memory loss is due to damage----->Hippocampus**
- ❖ **in bronchoscopy, firststructure visualized ----->Upper lobe bronchus**



- ✓ Now you can join us Online for MD/MS & Fcps Preparation
- ✓ Complete course in 2months including Past paper discussion
- ✓ Join from anywhere using mobile/laptop using internet
- ✓ 100% feasible with job and 100% time adjustment for students
- ✓ www.fcpsworld.com or Contact: 03129684658
- ✓ Hostel Facility is also available (for those who want to join physical classes)



Www.Fcpsworld.com (Institute for Fcps & Md/Ms)

GOLD STANDRD OF MD/MS & FCPS Buy All past papers GoldStandard FCPS order at: 03100220370

www.facebook.com/FcpsWorld

www.facebook.com/GynaeObsWorld

www.facebook.com/Ophtworld

- ❖ **Coronary blood flow is mainly maintained by----->Myocardial O2 demand**
- ❖ **Climbing purkinji fibers comes from----->Medulla**

- ❖ **Hydrocarbon cause----->Bladder Ca**
- ❖ **Diagnostic test for diabetic nephropathy----->Micro albuminuria**
- ❖ **increasing concentration in loop of Henle is due to----->Urea**
- ❖ **Hypospadias defect in----->Urogenital Folds**
- ❖ **IHD patient having CLD present with variceal haemorrhage management is----->Oxteriodide**
- ❖ **Needle penetration in intercostal space pierce----->Intercostal membrane**
- ❖ **Patient died suddenly due to rupture of aneurysm----->Berry' Aneurysm**
- ❖ **During exercise, coronary blood flow is maintained by----->Local metabolites**
- ❖ **Haploid number of chromatids is present in----->Spermatids**
- ❖ **Reticular fibers are present in----->Lymphoid organ**

- ❖ **Premalignant condition of oral cavity----->Oral sub mucous fibrosis**
- ❖ **what is toxoid toxin ----->Tetanus**
- ❖ **Patient has tinnitus, fascial muscle paralysis. Lesion in----->Cereberopontine angle**
- ❖ **Most likely finding in chrons disease is----->Colonic transmural inflammation**
- ❖ **Anti-anginal drug constipation and edema----->Deltaziam**
- ❖ **Anterior cruncate ligament prevent displacement of tibia----->Anterior (The ACL functions to prevent posterior translation of the femur on the tibia (or anterior displacement of the tibia) during flexion-extension of the knee.)**



- ✓ Now you can join us Online for MD/MS & Fcps Preparation
- ✓ Complete course in 2months including Past paper discussion
- ✓ Join from anywhere using mobile/laptop using internet
- ✓ 100% feasible with job and 100% time adjustment for students
- ✓ www.fcpsworld.com or Contact: 03129684658
- ✓ Hostel Facility is also available (for those who want to join physical classes)



Www.Fcpsworld.com (Institute for Fcps & Md/Ms)

GOLD STANDRD OF MD/MS & FCPS Buy All past papers GoldStandard FCPS order at: 03100220370

www.facebook.com/FcpsWorld

www.facebook.com/GynaeObsWorld

www.facebook.com/Ophtworld

- ❖ Ph 7.1, HCO₃ 17, CO₂ 46 ----->Metabolic Acidosis
- ❖ A patient has emphysema Will have-----> Rise in plasma pco₂
- ❖ Main target of HTN retinopathy eye is----->Arteriole
- ❖ Beta naphthalamine causes----->Urinary bladder cancer
- ❖ history of travel from Thailand presented with high grade fever, rigors and muscle aches. ----->Malaria
- ❖ A girl with presented to ER with allergic following bees sting, most probably due to----->Histamine
- ❖ acute respiratory acidosis show----->Decrease PH, increase PCO₂ and normal HCO₃
- ❖ nausea, dry mucous membrane, hyperostosis, defi of----->Vit-A deficiency
- ❖ Testosterone lowest in age ----->Preschool
- ❖ Vertebra is held In place by----->Anterior & posterior ligament
- ❖ blow on the lateral side of face resulting in loss of tear production. Nerve injured is----->Greater Petrosal nerve
- ❖ Dorsal root has type of ganglion----->Pseudounipolar
- ❖ Voluntary inhibition of micturition is by----->Increased activity of pudendal nerve
- ❖ Wound contraction is due to----->fibroblast
- ❖ increase BP andchronically raised rennin----->Sec HTN
- ❖ True regarding dorsal column is----->Small receptive field
- ❖ Accommodation reflex lost, lesion is in----->Pretectum
- ❖ Internal spermatic fascia derived from----->Transverse fascia
- ❖ blood volume in 5kg babe----->400 - 450ml



- ✓ Now you can join us Online for MD/MS & Fcps Preparation
- ✓ Complete course in 2months including Past paper discussion
- ✓ Join from anywhere using mobile/laptop using internet
- ✓ 100% feasible with job and 100% time adjustment for students
- ✓ www.fcpsworld.com or Contact: 03129684658
- ✓ Hostel Facility is also available (for those who want to join physical classes)



Www.Fcpsworld.com (Institute for Fcps & Md/Ms)

GOLD STANDRD OF MD/MS & FCPS Buy All past papers GoldStandard FCPS order at: 03100220370

www.facebook.com/FcpsWorld

www.facebook.com/GynaeObsWorld

www.facebook.com/Ophtworld

- ❖ patient is having bleeding best initial assessment----->Pulse rate
- ❖ prolactin causes inhibition of----->GnRH
- ❖ mediator of pain----->Bradykinin

- ❖ Primary afferent from nociceptor terminates in-----> lamina 1 spinothalamic tract
- ❖ Landmark of neck is by.----->sternocleidomastoid muscle
- ❖ Anterior relation of right kidney----->liver
- ❖ Transitional epithelium derived from----->Endoderm
- ❖ Prolactinoma in female is due to-----> Decrease dopamine from hypothalamus
- ❖ Dvt most common occurs due to ----->Prolonged bed rest
- ❖ Stape is derivative of branchial arch----->2nd
- ❖ Ulnar nerve damage at media epicondyle will result in----->Hypothenar wasting
- ❖ Bifurcation of common carotid artery palpated at----->Upper border of thyroid cartilage
- ❖ Which of the following has highest mineral content----->Tuber

- ❖ Factor 9 deficiency treated with----->FFPs
- ❖ Posterior interventricular is a branch of----->RCA
- ❖ Least dilatable part of urethra----->Membranous part
- ❖ True about hereditary spherocytosis is----->Autosomal dominant
- ❖ Haematocrit in new born----->54%
- ❖ Patient presented with vasculitis and P ANCA positive, cause is----->Hepatitis B



- ✓ Now you can join us Online for MD/MS & Fcps Preparation
- ✓ Complete course in 2months including Past paper discussion
- ✓ Join from anywhere using mobile/laptop using internet
- ✓ 100% feasible with job and 100% time adjustment for students
- ✓ www.fcpsworld.com or Contact: 03129684658
- ✓ Hostel Facility is also available (for those who want to join physical classes)



Www.Fcpsworld.com (Institute for Fcps & Md/Ms)

GOLD STANDRD OF MD/MS & FCPS Buy All past papers GoldStandard FCPS order at: 03100220370

www.facebook.com/FcpsWorld

www.facebook.com/GynaeObsWorld

www.facebook.com/Ophtworld

- ❖ Most sensitive test for SUE----->ANA
- ❖ CO2 transport is an example of----->Negative feed back
- ❖ neural tube defects cause----->Folic acid
- ❖ Biological substance taken from food is----->Nutrients
- ❖ Marathron runner has profusesweating, mental confusion, and then suddenly collapse. Cause----->heart exhauusion
- ❖ X-Linked Agammaglobinemia in child is----->pyogenic infection
- ❖ Bilateral damage to hippocampuscauses----->Loss of ability to convert recent to long term memory
- ❖ which of the following organs increase in size in CRF----->Parathyroid gland
- ❖ Median umbilical ligament is a remnant of-----> Urachus
- ❖ Patient presented after 4 hours of acute chest pain which test most specific----->CK-MB
- ❖ Most common cause of graft rejection----->HLA
- ❖ Type of epithelium present in stomach -----> Simple columnar epithelium
- ❖ Middle cerebellar peduncle contain----->Olivocerebellar
- ❖ Hypervitaminosis A cause----->dry skin
- ❖ Digoxin toxicity increases due to-----> Hypokalaemia

- ❖ Muscarinic cholinergic receptors----->prea-sympathetically cells
- ❖ Referral system is defined as-----> Two-way communication
- ❖ growth hormone----->is polypeptide



- ✓ Now you can join us Online for MD/MS & Fcps Preparation
- ✓ Complete course in 2months including Past paper discussion
- ✓ Join from anywhere using mobile/laptop using internet
- ✓ 100% feasible with job and 100% time adjustment for students
- ✓ www.fcpsworld.com or Contact: 03129684658
- ✓ Hostel Facility is also available (for those who want to join physical classes)



Www.Fcpsworld.com (Institute for Fcps & Md/Ms)

GOLD STANDRD OF MD/MS & FCPS Buy All past papers GoldStandard FCPS order at: 03100220370

www.facebook.com/FcpsWorld

www.facebook.com/GynaeObsWorld

www.facebook.com/Ophtworld

- ❖ Marker used for Total body water----->Antipyrene
- ❖ Aortic arch aneurysm will compress -----> Left bronchus
- ❖ Pancreatic and calcium secretion increases with----->CCK
- ❖ Fisherman has ecchymosis and gums hypertrophy, deficiency----->Vit. C
- ❖ Meningitis in 60 years old man is caused by ----->Streptococcal pneumonia
- ❖ hemi-section at mid-thoracic will have----->Contralateral loss of pain & temperature
- ❖ Fastest nerve conduction----->A alpha
- ❖ Most common side effect histamine----->Sedation
- ❖ in pancreatitis type of necrosis----->Fat necrosis
- ❖ Oath is most important component in----->Medical Ethics
- ❖ Awake man with eye close, wave produced on EEG will be----->Alpha
- ❖ During hysterectomy, ureter can be damaged at ----->broad ligament
- ❖ side effect of IUCD is----->Bleeding
- ❖ Increase systolic volume with total peripheral resistance and diastolic pressure constant will cause----->Increase pulse pressure and increase MAP
- ❖ Viral disease transmitted bymosquitos is----->Dengue
- ❖ Uncoupling of oxidativephosphorylation-----> NE
- ❖ transitional CA of bladder cause. -----> Smoking (most common) then plastic

- ❖ Diphtheria most lethal effect is on organ----->Heart
- ❖ Trachea bifurcates at the level of----->T5



- ✓ Now you can join us Online for MD/MS & Fcps Preparation
- ✓ Complete course in 2months including Past paper discussion
- ✓ Join from anywhere using mobile/laptop using internet
- ✓ 100% feasible with job and 100% time adjustment for students
- ✓ www.fcpsworld.com or Contact: 03129684658
- ✓ Hostel Facility is also available (for those who want to join physical classes)



Www.Fcpsworld.com (Institute for Fcps & Md/Ms)

GOLD STANDRD OF MD/MS & FCPS Buy All past papers GoldStandard FCPS order at: 03100220370

www.facebook.com/FcpsWorld

www.facebook.com/GynaeObsWorld

www.facebook.com/Ophtworld

- ❖ **Dead space is not effected by----->**shallow breathing
- ❖ **Aneuploidy is caused by----->**change in number with non-disjunction
- ❖ **Hypothalamic hypophyseal portalsystem----->**Adenophysis
- ❖ **in lifting weight Suddenly his arms dropped the weight. Organ of reflex-----**
>Golgi tendon organs
- ❖ **HLA B27 is associated with----->**reiter syndrome
- ❖ **Ca and Po4 balance maintained by----->**PTH

- ❖ **Drug absorption from GIT by simple diffusion depends upon----->**lipid solubility
- ❖ **Langerhans giant cell is----->**Derived from Macrophages
- ❖ **in exercise, the non exercising muscles are provided blood flow because of-----**
>Sympathetic cholinergic
- ❖ **Thyroglobulin released by----->**Papillary Ca
- ❖ **Airbom infection is----->**Anthrax
- ❖ **Loss of motivation and depression. lobe is involved in----->**frontal
- ❖ **will not cause active immunization----->**Anti-toxin
- ❖ **Preinalignant lesion on cheeks which leads to SCC and need excision----->**Actinic Keratosis
- ❖ **Pain & temperature carried by----->** Lateral spinothalamic
- ❖ **70 years old patient presented withrepeated UTI, cause is----->**Outflow obstruction



- ✓ Now you can join us Online for MD/MS & Fcps Preparation
- ✓ Complete course in 2months including Past paper discussion
- ✓ Join from anywhere using mobile/laptop using internet
- ✓ 100% feasible with job and 100% time adjustment for students
- ✓ www.fcpsworld.com or Contact: 03129684658
- ✓ Hostel Facility is also available (for those who want to join physical classes)



Www.Fcpsworld.com (Institute for Fcps & Md/Ms)

GOLD STANDRD OF MD/MS & FCPS Buy All past papers GoldStandard FCPS order at: 03100220370

www.facebook.com/FcpsWorld

www.facebook.com/GynaeObsWorld



www.facebook.com/Ophtworld

Whatsapp 03129684658 to join whatsapp group of your specialty

FCPS-1 ONLINE COURSE

Join FcpsWorld Online preparation courses and clear exam in 1st Attempt.

WWW.FCPSWORLD.COM

 Fcpsworld
 www.fcpsworld.com



- ✓ Now you can join us Online for MD/MS & Fcps Preparation
- ✓ Complete course in 2months including Past paper discussion
- ✓ Join from anywhere using mobile/laptop using internet
- ✓ 100% feasible with job and 100% time adjustment for students
- ✓ www.fcpsworld.com or Contact: 03129684658
- ✓ Hostel Facility is also available (for those who want to join physical classes)



Www.Fcpsworld.com (Institute for Fcps & Md/Ms)

GOLD STANDRD OF MD/MS & FCPS Buy All past papers GoldStandard FCPS order at: 03100220370

www.facebook.com/FcpsWorld

www.facebook.com/GynaeObsWorld

www.facebook.com/Ophtworld



GoldStandard FCPS

✓ Feb 2020 papers (recent updated)

✓ Authentic most repeated papers.

✓ MCQs with explanation and reference.

✓ 1 liner for rapid revision. **(Cram them)**

✓ Mcqs with explanation and Ref.

✓ Clear FCPS-1 in 1st Attempt (Dont miss chance)

✓ **Free Cash on Delivery Order at 03100220370**



- ✓ Now you can join us Online for MD/MS & Fcps Preparation
- ✓ Complete course in 2months including Past paper discussion
- ✓ Join from anywhere using mobile/laptop using internet
- ✓ 100% feasible with job and 100% time adjustment for students
- ✓ www.fcpsworld.com or Contact: 03129684658
- ✓ Hostel Facility is also available (for those who want to join physical classes)



Www.Fcpsworld.com (Institute for Fcps & Md/Ms)

GOLD STANDRD OF MD/MS & FCPS Buy All past papers GoldStandard FCPS order at: 03100220370

www.facebook.com/FcpsWorld

www.facebook.com/GynaeObsWorld

www.facebook.com/Ophtworld



www.FCPSWORLD.com

GoldStandard FCPS:

Medicine & Allied

7th July 2020 Evening

- ✓ Clear FCPS-1 in **FIRST ATTEMPT**
- ✓ Entire course will be completed in 2 months.
- ✓ Live lectures via video Portal
- ✓ Daily Test session (Test discussion will be on Via Portal)
- ✓ Follow our complete guideline for FCPS-1
- ✓ Get Hands on 20,000 CPSP question (most of them repeat)
- ✓ Free study material, whatsapp group (only for our students)
- ✓ Don't Miss the chance. (**LIMITED SEATS AVAILABLE.**)
- ✓ WWW.FCPSWORLD.com
- ✓ WWW.facebook.com/fcpsworld
- ✓ For Details Phone# 03129684658



- ✓ Now you can join us Online for MD/MS & Fcps Preparation
- ✓ Complete course in 2months including Past paper discussion
- ✓ Join from anywhere using mobile/laptop using internet
- ✓ 100% feasible with job and 100% time adjustment for students
- ✓ www.fcpsworld.com or Contact: 03129684658
- ✓ Hostel Facility is also available (for those who want to join physical classes)



Www.Fcpsworld.com (Institute for Fcps & Md/Ms)

GOLD STANDRD OF MD/MS & FCPS Buy All past papers GoldStandard FCPS order at: 03100220370

www.facebook.com/FcpsWorld

www.facebook.com/GynaeObsWorld

www.facebook.com/Ophtworld

(Errors and omissions excepted)

Cram Statements

- ❖ **General visceral efferent means**----->Supply to smooth muscles of glands
- ❖ **vitamin requirement increases with protein intake**----->Riboflavin
- ❖ **Pellagra caused by**----->Niacin
- ❖ **During exercise, blood flow to muscles are by** ----->Sympathetic cholinergic fibers
- ❖ **41% hematocrit means**----->RBC only
- ❖ **80 years old patient with sudden HTN with no issue of previous hypertension cause is**----->anxiety
- ❖ **Theophylline, nitro-glycerine side effect**-----> Tachycardia
- ❖ **Right ventricle gives rise to**----->Pulmonary Trunk
- ❖ **Hepatitis D most commonly occurs with**----->Hepatitis B
- ❖ **3rd heart sound**----->Rushing of blood rapidly in ventricles
- ❖ **Digoxin is given in**----->Atrial fibrillation
- ❖ **Hyperexcitability of neuron due to deficiency of**----->Ca
- ❖ **in low HR there will will**----->Diastolic decreases more than systolic
- ❖ **ECR different from ICF**----->Inc. Cl
- ❖ **True hermaphrodite karyotype**----->46 xx
- ❖ **Best thrombolytic agent**----->Alteplase
- ❖ **False negative tuberculin is in**----->severe malnutrition
- ❖ **MI 4 hour's back**----->Ck-MB
- ❖ **In the second week typhoid bacilli reside in**----->Payer patches



- ✓ Now you can join us Online for MD/MS & Fcps Preparation
- ✓ Complete course in 2months including Past paper discussion
- ✓ Join from anywhere using mobile/laptop using internet
- ✓ 100% feasible with job and 100% time adjustment for students
- ✓ www.fcpsworld.com or Contact: 03129684658
- ✓ Hostel Facility is also available (for those who want to join physical classes)



Www.Fcpsworld.com (Institute for Fcps & Md/Ms)

GOLD STANDRD OF MD/MS & FCPS Buy All past papers GoldStandard FCPS order at: 03100220370

www.facebook.com/FcpsWorld

www.facebook.com/GynaeObsWorld

www.facebook.com/Ophtworld

- ❖ extension of back, prevented by----->Anterior longitudinal
- ❖ Active form of thyroid hormone is----->Unbound Form
- ❖ Gastrin is inhibited by----->Somataostain
- ❖ Optic neuritis is caused due deficiency of----->Vitamin B6
- ❖ Temperature increases above set point what will decrease----->Sweating
- ❖ A gland with more mucinous cell but few serous cells----->Submandibular
- ❖ Heparin is produced by----->mast cells
- ❖ Gastric acid is increased by----->medulla
- ❖ Weight gain can be monitored by----->Work output
- ❖ painless testicular mass with raised LDH level, diagnosis----->Lymphoma
- ❖ reversible injury seen in----->Cellular swelling
- ❖ Erythropoietin secretion is inhibited by----->Theophylline
- ❖ Tractus soliterius contains----->2nd order neuron
- ❖ Analgesic effect of TCA----->3-4 Weeks
- ❖ Lesser sac attachment at lesser curvature of stomach through ligament-----
>Hepatogastric ligament
- ❖ Most radiosensitive tumor----->Brainstem glioma
- ❖ Drug for active cardiac failure----->Diuretics
- ❖ Most common benign tumor of salivary gland----->Pleomorphic Adenoma
- ❖ Wrist joint is----->Ellipsoid joint
- ❖ HLA B27 is associated with----->enteric arthropathy
- ❖ test for infectious mononucleosis----->Monospot test (EBV)



- ✓ Now you can join us Online for MD/MS & Fcps Preparation
- ✓ Complete course in 2months including Past paper discussion
- ✓ Join from anywhere using mobile/laptop using internet
- ✓ 100% feasible with job and 100% time adjustment for students
- ✓ www.fcpsworld.com or Contact: 03129684658
- ✓ Hostel Facility is also available (for those who want to join physical classes)



Www.Fcpsworld.com (Institute for Fcps & Md/Ms)

GOLD STANDRD OF MD/MS & FCPS Buy All past papers GoldStandard FCPS order at: 03100220370

www.facebook.com/FcpsWorld

www.facebook.com/GynaeObsWorld

www.facebook.com/Ophtworld

- ❖ **Thiazide moa**----->Na/Cl Co Transport Blocker
- ❖ **Development of anterior pituitary gland**-----> Out pouching from stomdium
- ❖ **Aplasia**----->Failure of cell production
- ❖ **Pap smear is very cost effective diagnostic test, how it detects disease**----->Dysplasia
- ❖ **Histamine antagonist**----->Cimetidine
- ❖ **Warming of blood up to 37c will for massive transfusion**----->Left to Right shift
- ❖ **Growth hormone remains normal inpregnancy due to production of**----->Human somatomammotrophin
- ❖ **Most common immunoglobulin in body**----->Ig-G
- ❖ **Testicular tumor with mature sperm cell**----->Teratoma
- ❖ **Albumin is not freely filtered due to**----->Negative charge
- ❖ **hx of headache, diplopia, blurred vision tenderness in temporal region. cause** ->Gaint cell arteritis
- ❖ **Xiphistemum lies at a level of**----->T9
- ❖ **hemolytic Reaction will occur if O +ive given to**-----> O-ive
- ❖ **Supporting cells of pars nervosa**----->Pituicytes
- ❖ **Hormone of stress**----->Cortisol
- ❖ **Helper T Cells**----->Produce Cytokines
- ❖ **after ace inhibitor feels dizziness. Cause is**----->Angiotensin 1 blockade in brain



- ✓ Now you can join us Online for MD/MS & Fcps Preparation
- ✓ Complete course in 2months including Past paper discussion
- ✓ Join from anywhere using mobile/laptop using internet
- ✓ 100% feasible with job and 100% time adjustment for students
- ✓ www.fcpsworld.com or Contact: 03129684658
- ✓ Hostel Facility is also available (for those who want to join physical classes)



Www.Fcpsworld.com (Institute for Fcps & Md/Ms)

GOLD STANDRD OF MD/MS & FCPS Buy All past papers GoldStandard FCPS order at: 03100220370

www.facebook.com/FcpsWorld

www.facebook.com/GynaeObsWorld

www.facebook.com/Ophtworld

- ❖ **Heparin acts on-----> Antithrombin 3**
- ❖ **Phrenic nerve root value----->C4**
- ❖ **Patient has weakness of right side and upper limb and difficulty in speaking, artery is involved-----> Left MCA**
- ❖ **Internal jugular vein after leaving jugular has connection----->Internal carotid artery**
- ❖ **In new born the organ with adult size is----->Inner ear**
- ❖ **Streptococcus infection requires----->ASG titer**
- ❖ **Patient with cardiac implant, multiple abscesses in brain. The organism is-----> Nocardia**
- ❖ **hx of paralysis of leg and aphasia. Artery involved is-----> MCA**
- ❖ **In 2yr girl rash started behind ears, then neck then trunk. Cause is----->Measles**
- ❖ **Worsen prognosis in sepsis----->DIC**
- ❖ **Amyloidosis is diagnosed by----->rectal biopsy**
- ❖ **Labryntine artery is a branch of----->anterior inferior cerebellar artery**
- ❖ **Slow wave sleep is feature----->Teeth grinding**
- ❖ **medial side of the arm is supplied by brachial plexuss----->Medial cord**
- ❖ **Burkett lymphoma is due to----->EBV causing C-Mvc Translocation**
- ❖ **Diagnostic test for infectious mononucleosis----->Heterophil antibody**
- ❖ **Daily protein requirement for adult is----->1g/kg**
- ❖ **muscle size reduced after caste applied for few weeks of fracture----->Dec. actin and myosin**



- ✓ Now you can join us Online for MD/MS & Fcps Preparation
- ✓ Complete course in 2months including Past paper discussion
- ✓ Join from anywhere using mobile/laptop using internet
- ✓ 100% feasible with job and 100% time adjustment for students
- ✓ www.fcpsworld.com or Contact: 03129684658
- ✓ Hostel Facility is also available (for those who want to join physical classes)



Www.Fcpsworld.com (Institute for Fcps & Md/Ms)

GOLD STANDRD OF MD/MS & FCPS Buy All past papers GoldStandard FCPS order at: 03100220370

www.facebook.com/FcpsWorld

www.facebook.com/GynaeObsWorld

www.facebook.com/Ophtworld

- ❖ **Hirschsprung disease** -----> Congenital Aganglionic Megacolon
- ❖ **Severe steatorrhea will result from**-----> Total pancreatectomy
- ❖ **RBC casts in urine, low WBC**-----> Glomerulonephritis
- ❖ **drug for preoperative anaesthetic in a patient with decompensation liver disease**-----> Lorazepam
- ❖ **Target of hypertension in retina is**-----> Arterioles
- ❖ **Mitral valve auscultation**-----> Left 5th ICS midclavicular line
- ❖ **Old man with failing heart, best treated with**-----> dopamine
- ❖ **Pulmonary valve opens when right ventricle pressure reach**-----> 8 mmHg
- ❖ **Increased HR will**-----> Effects diastole more than systole
- ❖ **Radiation cause cancer after**-----> 10 years
- ❖ **Highest mortality is associated with which virus** -----> HDV
- ❖ **Most potent antioxidant**-----> Glutathione
- ❖ **hypokalaemia, cortisol and VMA normal, renin is decreased, and patient is suffering from**-----> Addison's disease
- ❖ **Blood in CSF**-----> Subarachnoid haemorrhage
- ❖ **Clostridium toxin act on**-----> SNAP 25
- ❖ **petechial rash, bleeding gum and ecchymosis with fever. 1st test**-----> CBC
- ❖ **Common cause of neonatal hyperbilirubinemia**-----> Cholestasis
- ❖ **ACE inhibitors in pregnancy cause**-----> Renal agenesis
- ❖ **Least likely to cause decrease wound healing**-----> Increase age
- ❖ **Characteristic of exudates**-----> Inflammatory cells



- ✓ Now you can join us Online for MD/MS & Fcps Preparation
- ✓ Complete course in 2 months including Past paper discussion
- ✓ Join from anywhere using mobile/laptop using internet
- ✓ 100% feasible with job and 100% time adjustment for students
- ✓ www.fcpsworld.com or Contact: 03129684658
- ✓ Hostel Facility is also available (for those who want to join physical classes)



Www.Fcpsworld.com (Institute for Fcps & Md/Ms)

GOLD STANDRD OF MD/MS & FCPS Buy All past papers GoldStandard FCPS order at: 03100220370

www.facebook.com/FcpsWorld

www.facebook.com/GynaeObsWorld

www.facebook.com/Ophtworld

- ❖ **Re-entry circuit occurs due to**----->Paroxysmal nodal tachycardia
- ❖ **Indication of H2 blockers** ----->Dec. acidity and volume of contents
- ❖ **Erythropoietin is secreted by**-----> Peritubular capillaries (Erythropoietin is produced by interstitial fibroblasts in the kidney in close association with the peritubular capillary and proximal convoluted tubule. It is also produced in perisinusoidal cells in the liver.)
- ❖ **Metabolic acidosis causes**----->CNS Depression
- ❖ **Structure lies in front of IVC**----->Right testicular artery

- ❖ **laparotomy, Few hours later patient is having abdominal distension, tachycardia, and hypotension. What is the case**-----> Hypovolemic shock
- ❖ **Mechanism of polyuria in diabetic patient is**----->decrease glucose reabsorption
- ❖ **secreted in gastric juice**----->Pepsinogen
- ❖ **Baby passes stools after every feed is due to**----->Gastro colic reflex
- ❖ **Depolarization in hair cells is due to**-----> Inwards flow of K
- ❖ **Factor 8 is produced by**----->Endothelial cells
- ❖ **DVT emboli lodge in**----->pulmonary artery
- ❖ **Standard deviation**-----> Square root of variance
- ❖ **choreiform-movement. Autosomal dominant single gene defect**----->Hungtington
- ❖ **drooling of saliva but can close his eyes. lesion located in**----->Supranuclear nucleus
- ❖ **Lymph flow will be decreased in**----->Haemorrhage
- ❖ **Suprapubic transverse incision is at risk of damage**----->inferior epigastric artery



- ✓ Now you can join us Online for MD/MS & Fcps Preparation
- ✓ Complete course in 2months including Past paper discussion
- ✓ Join from anywhere using mobile/laptop using internet
- ✓ 100% feasible with job and 100% time adjustment for students
- ✓ www.fcpsworld.com or Contact: 03129684658
- ✓ Hostel Facility is also available (for those who want to join physical classes)



Www.Fcpsworld.com (Institute for Fcps & Md/MS)

GOLD STANDRD OF MD/MS & FCPS Buy All past papers GoldStandard FCPS order at: 03100220370

www.facebook.com/FcpsWorld

www.facebook.com/GynaeObsWorld

www.facebook.com/Ophtworld

- ❖ **DOC for myasthenia gravis**----->Neostigmine
- ❖ **Burkitt's lymphoma is caused by**----->EBV
- ❖ **Corpus leutum releases**----->Progesterone + estradio (estrogen) + inhibin A
- ❖ **Vit. B12 deficiency after gastrectomy is treated by**----->IV VitB12
- ❖ **red raised purplish lesions on skin with generalized lymphadenopathy with oral thrush, cause**-----> HHV8
- ❖ **Vitamin D causes**----->Increase serum phosphate
- ❖ **causes SCC**----->Radon
- ❖ **Common cause of carcinoma mouth in adults is**----->smoking
- ❖ **Ovarian CA tumor marker**----->CA-125
- ❖ **Insulin is inhibited by**----->beta blocker
- ❖ **In atopic asthma, antigen binds to**----->Mucosal mast cells
- ❖ **Vitamin C deficiency causes**----->Bleeding gums
- ❖ **In which phase chromosomes are chromatids**----->Prophase
- ❖ **Eating of raw and undercooked meat can cause infestation of**----->Tape worm
- ❖ **Red green colour blindness is side of which at drug**----->Ethambutol
- ❖ **Enzyme which combines two and make a single compound**----->Synthetase
- ❖ **Most common function of progesterone**----->Maintain thickness of endometrium
- ❖ **Calcitonin released by tumor of**----->Thyroid
- ❖ **Popliteal nodes enlarged if affected area is**-----> lateral dorsal surface of foot
- ❖ **Patient having resting tremors, rigidity and expressionless face. Part involve**-----> Substantia nigra



- ✓ Now you can join us Online for MD/MS & Fcps Preparation
- ✓ Complete course in 2months including Past paper discussion
- ✓ Join from anywhere using mobile/laptop using internet
- ✓ 100% feasible with job and 100% time adjustment for students
- ✓ www.fcpsworld.com or Contact: 03129684658
- ✓ Hostel Facility is also available (for those who want to join physical classes)



Www.Fcpsworld.com (Institute for Fcps & Md/Ms)

GOLD STANDRD OF MD/MS & FCPS Buy All past papers GoldStandard FCPS order at: 03100220370

www.facebook.com/FcpsWorld

www.facebook.com/GynaeObsWorld

www.facebook.com/Ophtworld

- ❖ Progesterone is responsible for----->stromal development
- ❖ Patient with Right hemiplegia with lower face weakness and right homonymous hemianopia. Where is the lesion----->Forebrain
- ❖ Entero-kinase converts----->Trypsinogen to trypsin
- ❖ Supra renal gland supply----->Greater Splanchnic
- ❖ Gastrin is released from----->Antrum
- ❖ Slow wave in GIT involves----->Rhythmic oscillations

- ❖ elbow of 12 years girl, secondary ossification center will appear last----->Lateral epicondyle
- ❖ preoperatively in patient pheochromocytoma We will give----->Alpha followed by beta blockers
- ❖ Fev1/Fvc normal range is----->0.8
- ❖ Goblet cells are----->Modified columnar epithelium
- ❖ Facial nerve enters to temporal bone through ----->Internal acoustic meatus
- ❖ Pregnant lady went to remote village presented with jaundice diagnosis----->Hepatitis E
- ❖ structure lies in upper 1/3rd of medulla----->vestibulocochlear nucleus
- ❖ Accommodation reflex intact but light reflex lost, lesion is in----->Pretectum

- ❖ Heparin binds with----->Anti-Thrombin 3



- ✓ Now you can join us Online for MD/MS & Fcps Preparation
- ✓ Complete course in 2months including Past paper discussion
- ✓ Join from anywhere using mobile/laptop using internet
- ✓ 100% feasible with job and 100% time adjustment for students
- ✓ www.fcpsworld.com or Contact: 03129684658
- ✓ Hostel Facility is also available (for those who want to join physical classes)



Www.Fcpsworld.com (Institute for Fcps & Md/Ms)

GOLD STANDRD OF MD/MS & FCPS Buy All past papers GoldStandard FCPS order at: 03100220370

www.facebook.com/FcpsWorld

www.facebook.com/GynaeObsWorld

www.facebook.com/Ophtworld

- ❖ A tumor of 3.6cm in size, ipsilateral lymph nodes and metastatis----->T2.N1.M1
- ❖ Ileal resection cause----->Increase water loss in stool
- ❖ Smoking is related to----->Gaint cell arteritis
- ❖ MAO of cyclosporine is-----> Inhibit T cell differentiation
- ❖ Insulin independent glucose uptakeis----->exercising skeletal muscles
- ❖ Byssinosis is common in ----->Textile industry
- ❖ B12 deficiency after ATT-----> Isoniazid
- ❖ spread by feco-oral route----->HEV
- ❖ large vessel anomaly is----->PDA
- ❖ Ulnar nerve damage at elbow will damage----->Medial 2 lumbericals
- ❖ HLA dr4 is associated with----->rheumatoid arthritis
- ❖ Male having gynecomastia. Cause is high----->Prolactin
- ❖ Contraction of diaphragm will cause-----> Increase lung volume
- ❖ Female taking HRT is at risk of----->breast cancer



- ✓ Now you can join us Online for MD/MS & Fcps Preparation
- ✓ Complete course in 2months including Past paper discussion
- ✓ Join from anywhere using mobile/laptop using internet
- ✓ 100% feasible with job and 100% time adjustment for students
- ✓ www.fcpsworld.com or Contact: 03129684658
- ✓ Hostel Facility is also available (for those who want to join physical classes)



Www.Fcpsworld.com (Institute for Fcps & Md/Ms)

GOLD STANDRD OF MD/MS & FCPS Buy All past papers GoldStandard FCPS order at: 03100220370

www.facebook.com/FcpsWorld

www.facebook.com/GynaeObsWorld



www.facebook.com/Ophtworld

Whatsapp 03129684658 to join whatsapp group of your specialty

FCPS-1 ONLINE COURSE

Join FcpsWorld Online preparation courses and clear exam in 1st Attempt.

WWW.FCPSWORLD.COM

 Fcpsworld
 www.fcpsworld.com



- ✓ Now you can join us Online for MD/MS & Fcps Preparation
- ✓ Complete course in 2months including Past paper discussion
- ✓ Join from anywhere using mobile/laptop using internet
- ✓ 100% feasible with job and 100% time adjustment for students
- ✓ www.fcpsworld.com or Contact: 03129684658
- ✓ Hostel Facility is also available (for those who want to join physical classes)



www.Fcpsworld.com (Institute for Fcps & Md/Ms)

GOLD STANDRD OF MD/MS & FCPS Buy All past papers GoldStandard FCPS order at: 03100220370

www.facebook.com/FcpsWorld

www.facebook.com/GynaeObsWorld

www.facebook.com/Ophtworld



GoldStandard **FCPS**

✓ Feb 2020 papers (recent updated)

✓ Authentic most repeated papers.

✓ MCQs with explanation and reference.

✓ 1 liner for rapid revision. **(Cram them)**

✓ Mcqs with explanation and Ref.

✓ Clear FCPS-1 in 1st Attempt (Dont miss chance)

✓ **Free Cash on Delivery** **Order at 03100220370**



- ✓ Now you can join us Online for MD/MS & Fcps Preparation
- ✓ Complete course in 2months including Past paper discussion
- ✓ Join from anywhere using mobile/laptop using internet
- ✓ 100% feasible with job and 100% time adjustment for students
- ✓ www.fcpsworld.com or Contact: 03129684658
- ✓ Hostel Facility is also available (for those who want to join physical classes)



Www.Fcpsworld.com (Institute for Fcps & Md/Ms)

GOLD STANDRD OF MD/MS & FCPS

Buy All past papers GoldStandard FCPS order at: 03100220370

www.facebook.com/FcpsWorld

www.facebook.com/GynaeObsWorld



www.FCPSWORLD.com

GoldStandard FCPS:

Medicine & Allied

7th July 2020 Morning

- ✓ Clear FCPS-1 in **FIRST ATTEMPT**
- ✓ Entire course will be completed in 2 months.
- ✓ Live lectures via video Portal
- ✓ Daily Test session (Test discussion will be on Via Portal)
- ✓ Follow our complete guideline for FCPS-1
- ✓ Get Hands on 20,000 CPSP question (most of them repeat)
- ✓ Free study material, [whatsapp](#) group (only for our students)
- ✓ Don't Miss the chance. **(LIMITED SEATS AVAILABLE.)**
- ✓ WWW.FCPSWORLD.com
- ✓ WWW.facebook.com/fcpsworld
- ✓ For Details Phone# 03129684658



- ✓ Now you can join us Online for MD/MS & Fcps Preparation
- ✓ Complete course in 2months including Past paper discussion
- ✓ Join from anywhere using mobile/laptop using internet
- ✓ 100% feasible with job and 100% time adjustment for students
- ✓ www.fcpsworld.com or Contact: 03129684658
- ✓ Hostel Facility is also available (for those who want to join physical classes)



Www.Fcpsworld.com (Institute for Fcps & Md/Ms)

GOLD STANDRD OF MD/MS & FCPS

Buy All past papers GoldStandard FCPS order at: 03100220370

www.facebook.com/FcpsWorld

www.facebook.com/GynaeObsWorld

(Errors and omissions excepted)

Cram Statements

- ❖ Young female present with gum bleeding, petechial and epistaxis. Gold standard is----->Bone marrow biopsy
- ❖ Exotoxins in food poisoning is organism----->Staph aureus
- ❖ Mesocolon attached posteriorly to spleen by----->Gastro colic ligament
- ❖ deficiency of riboflavin and niacin causes----->pellagra (Pellagra is a multiple-deficiency disease associated with diets providing low levels of niacin and/or tryptophan and often involving other B vitamins resulting in changes in the skin, gastrointestinal tract, and nervous system.)
- ❖ 1 heart sound produced by----->closure of AV valve
- ❖ cimetidine in operation will----->secretion
- ❖ characteristic of cardiac tamponade is----->Pulsus paradoxus
- ❖ dyspnoea on lying down. Cause may be----->Retrosternal goitre
- ❖ Bronchogenic CA is caused by----->CMV
- ❖ A new born with repeated respiratory infection. Cause is----->igG deficiency
- ❖ In Acute exacerbation of asthma appropriate test is----->PEFR
(Exacerbations are characterized by decreases in expiratory airflow that can



- ✓ Now you can join us Online for MD/MS & Fcps Preparation
- ✓ Complete course in 2months including Past paper discussion
- ✓ Join from anywhere using mobile/laptop using internet
- ✓ 100% feasible with job and 100% time adjustment for students
- ✓ www.fcpsworld.com or Contact: 03129684658
- ✓ Hostel Facility is also available (for those who want to join physical classes)



Www.Fcpsworld.com (Institute for Fcps & Md/Ms)

GOLD STANDRD OF MD/MS & FCPS

Buy All past papers GoldStandard FCPS order at: 03100220370

www.facebook.com/FcpsWorld

www.facebook.com/GynaeObsWorld

be documented and quantified by simple measurement of lung function (spirometry or PEF).

- ❖ Hypotension and vasodilation is dueto----->Septic shock
- ❖ actin and myosin bridging is due to ----->Ca⁺
- ❖ Most common pre-malignant lesion of oral cavity is----->Leukoplakia
- ❖ Slowest conduction is found in----->AV node
- ❖ in nephrotic syndrome Cause of oedema is----->Decrease oncotic pressure
- ❖ present in the middle of medulla----->Nucleus ambiguus
- ❖ Fracture neck of fibula with loss of eversion and dorsiflexion----->
 ≥Common peroneal nerve
- ❖ Diphtheria toxo vaccination type of hypersensitivity----->Type 3 HSR
- ❖ Bronchoalveolar lavage shows boat shaped cyst. organism is----->
 ≥Pneumocysticcarini
- ❖ Secondary cartilaginous joint example----->fibrocartilage tissue b/w bone
- ❖ Pendecular knee jerk is feature of injury of----->Cerebellum
- ❖ The side effect of theophylline and nitro glycine----->Tachycardia
- ❖ A diabetic patient with myxoedema presented with hypertension. DOC--->
 ----> Captopril
- ❖ In pregnancy test hormone ismeasured in urine----->HCG



- ✓ Now you can join us Online for MD/MS & Fcps Preparation
- ✓ Complete course in 2months including Past paper discussion
- ✓ Join from anywhere using mobile/laptop using internet
- ✓ 100% feasible with job and 100% time adjustment for students
- ✓ www.fcpsworld.com or Contact: 03129684658
- ✓ Hostel Facility is also available (for those who want to join physical classes)



Www.Fcpsworld.com (Institute for Fcps & Md/Ms)

GOLD STANDRD OF MD/MS & FCPS

Buy All past papers GoldStandard FCPS order at: 03100220370

www.facebook.com/FcpsWorld

www.facebook.com/GynaeObsWorld

- ❖ Loud S1 opening snap and mid diastolic rumbling murmur at apex are characteristic of----->Mitral stenosis
- ❖ Hypersensitivity is by----->Mycoplasma tuberculosis (best among options)
- ❖ similar to atropine is----->Scopolamine
- ❖ Programmed cell death is known as----->Apoptosis
- ❖ opsonisation is due to----->C3b
- ❖ polycythaemia film show----->Increase in red cell mass
- ❖ blood vessels factor causing cancer is----->VEGF
- ❖ poor recall .. Iron staining cells----->Hep C (iron deposition is most clinically relevant iron staining pattern)
- ❖ coronary artery in Posterior 1/3 myocardial infarction involment is----->posterior descending artery
- ❖ Juvenile polyposis syndrome example----->Haemartomatous

- ❖ Female is on HRT for 10 years. She has Risk of----->Breast CA
- ❖ bi temporal hemianopia with prolectenemia. Cause is----->Pituitary Adenoma
- ❖ Marker diagnostic for colon CA is----->CEA
- ❖ Complement system formed by----->Hepatocytes
- ❖ Submental and submandibular lymoil node drains----->jower lip



- ✓ Now you can join us Online for MD/MS & Fcps Preparation
- ✓ Complete course in 2months including Past paper discussion
- ✓ Join from anywhere using mobile/laptop using internet
- ✓ 100% feasible with job and 100% time adjustment for students
- ✓ www.fcpsworld.com or Contact: 03129684658
- ✓ Hostel Facility is also available (for those who want to join physical classes)



Www.Fcpsworld.com (Institute for Fcps & Md/Ms)

GOLD STANDRD OF MD/MS & FCPS

Buy All past papers GoldStandard FCPS order at: 03100220370

www.facebook.com/FcpsWorld

www.facebook.com/GynaeObsWorld

- ❖ cell will swell more quickly in----->250 ml urea
- ❖ mitochondria mutation is Derived from-----> mother
- ❖ Local cause of prolong wound healing is----->Infection
- ❖ slow wave in sleep is during----->Teeth grinding
- ❖ Part of nephron impermeable to water is----->Ascending loop of Henle
- ❖ can causeplatelet aggregation----->Thromboxane
- ❖ Bile salts were absorbed by----->Ileum
- ❖ Pancreatic enzyme deficiency cause----->Decrease absorption of triglycerides (lipid breakdown)
- ❖ old hypertensivewith thyrotoxicosis, DOC----->Propranolol
- ❖ feature of ovalution----->ferning cervical mucus
- ❖ Primary auditory cortex lies at----->Inferior temporal lobe
- ❖ Gene amplification tumor is----->Neuroblastoma
- ❖ Amyloid plaques and neurofibrillary tangles are characteristic of-----
>Alzheimer's disease
- ❖ history of fever, bilateral lymphadenopathy, hepatosplenomegaly, anaemia. bittne by some fly. Cause is----->Kalazar
- ❖ Ectopic pancreatic tissue is called----->Choristoma (Choristoma is a rare benign tumour consisting of microscopically normal tissue derived from germ cell layers foreign to that body site)



- ✓ Now you can join us Online for MD/MS & Fcps Preparation
- ✓ Complete course in 2months including Past paper discussion
- ✓ Join from anywhere using mobile/laptop using internet
- ✓ 100% feasible with job and 100% time adjustment for students
- ✓ www.fcpsworld.com or Contact: 03129684658
- ✓ Hostel Facility is also available (for those who want to join physical classes)



Www.Fcpsworld.com (Institute for Fcps & Md/Ms)

GOLD STANDRD OF MD/MS & FCPS

Buy All past papers GoldStandard FCPS order at: 03100220370

www.facebook.com/FcpsWorld

www.facebook.com/GynaeObsWorld

- ❖ factor a activated in lungs----->Angiotensin-2
- ❖ A child with rigors and chills develops dark colour urine after taking medication . cause-----> G6PD (anti malarial drugs)
- ❖ Amoeba resides in----->Cecum
- ❖ Droplet infection transmission occurs at a distance of----->1 to 3 feet
- ❖ type of breathing in diabetic acidosis----->Kussmal breathing
- ❖ Vitamin required for acetyl CoA is----->Pantothenic acid
- ❖ Potassium sparing diuretics mechanism of action is----->Decrease Na/k exchange in DCT
- ❖ brachiocephalic vein formed by----->Internal jugular and subclavian veins
- ❖ Role of epidemiologist is----->Prevention of disease
- ❖ Change of epithelium from one type toanother is called----->Metaplasia
- ❖ subdural haematoma, is due to rupture of----->Superior cerebral vein
- ❖ Adult polycystic kidney disease is----->Autosomal dominant
- ❖ hyaline membrane disease cause----->Prematurity
- ❖ Complication of diabetic foot----->wet gangrene
- ❖ Best donor for transplant is----->Twin



- ✓ Now you can join us Online for MD/MS & Fcps Preparation
- ✓ Complete course in 2months including Past paper discussion
- ✓ Join from anywhere using mobile/laptop using internet
- ✓ 100% feasible with job and 100% time adjustment for students
- ✓ www.fcpsworld.com or Contact: 03129684658
- ✓ Hostel Facility is also available (for those who want to join physical classes)



Www.Fcpsworld.com (Institute for Fcps & Md/Ms)

GOLD STANDRD OF MD/MS & FCPS

Buy All past papers GoldStandard FCPS order at: 03100220370

www.facebook.com/FcpsWorld

www.facebook.com/GynaeObsWorld

- ❖ Glands are present in----->Lamina propria
 - ❖ after mastectomy presented with arm swelling. Cause is----->Lymph obstruction
 - ❖ A trophic gastritis presented with macrocytic anaemia cause is----->Vitamin B12
 - ❖ Insulin in-dependant glucose uptake occurs in----->Hypothalamus (brain)
 - ❖ Temperature is controlled by----->Anterior hypothalamus
 - ❖ Posterior pituitary derived from----->Diencephalon
 - ❖ acts by cAMP----->MSH
 - ❖ Aortic valve opens when pressure rise to----->80
 - ❖ Mitochondria abundant in----->Ciliated cells
-
- ❖ Superior rectal artery is a branch of----->Inferior mesenteric artery
 - ❖ Regarding autosomal recessive----->One of four siblings affected 25%
 - ❖ Last intracranial branch of facial nerve is----->nerve to stapedius
 - ❖ Steep curve shows ----->small dose, large effect
 - ❖ DOC for acute pancreatitis is----->pethidine (opoid)
 - ❖ After bomb blast injury type of deafness will be----->Mixed deafness

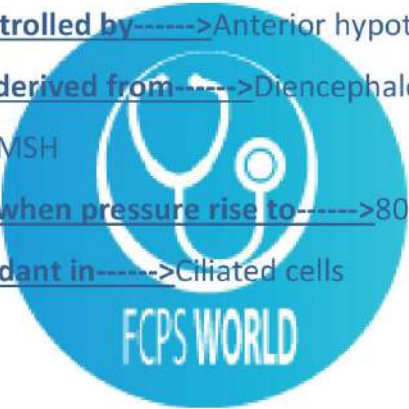

- ✓ Now you can join us Online for MD/MS & Fcps Preparation
- ✓ Complete course in 2months including Past paper discussion
- ✓ Join from anywhere using mobile/laptop using internet
- ✓ 100% feasible with job and 100% time adjustment for students
- ✓ www.fcpsworld.com or Contact: 03129684658
- ✓ Hostel Facility is also available (for those who want to join physical classes)



Www.Fcpsworld.com (Institute for Fcps & Md/Ms)

GOLD STANDRD OF MD/MS & FCPS

Buy All past papers GoldStandard FCPS order at: 03100220370

www.facebook.com/FcpsWorld

www.facebook.com/GynaeObsWorld

- ❖ Most common site of rib fracture is----->Angle
- ❖ Labs show Aptt and BT prolong whereas PT is normal. cause is----->VWB disease (BT always rise in platelet dysfunction)
- ❖ second heart sound----->occurs during isovolumetric relaxation phase of cardiac cycle
- ❖ Structure present deep in cortex is-----> Insula
- ❖ Prolong QRS complex cause----->Ventricular hypertrophy
- ❖ Nerve carrying afferent fibers are----->Optic nerve
- ❖ Patient presented with mild haemorrhage. BP was controlled. Now there will be decrease in----->heart rate
- ❖ descending aorta is----->T4
- ❖ Doc in patient with meningitis----->Pencillin G
- ❖ injury to TMJ causing difficulty opening of mouth is due to-----> lateral pterygoid
- ❖ Minor calyx receive urine from----->Papilla
- ❖ heart sound is felt on left parasternal 3rd inter coastal space----->Aortic
- ❖ hx of smoking. Bronchoscopy show-----> metaplasia
- ❖ Most locally spreading tumor is-----> Ameloblastoma



- ✓ Now you can join us Online for MD/MS & Fcps Preparation
- ✓ Complete course in 2months including Past paper discussion
- ✓ Join from anywhere using mobile/laptop using internet
- ✓ 100% feasible with job and 100% time adjustment for students
- ✓ www.fcpsworld.com or Contact: 03129684658
- ✓ Hostel Facility is also available (for those who want to join physical classes)



Www.Fcpsworld.com (Institute for Fcps & Md/Ms)

GOLD STANDRD OF MD/MS & FCPS

Buy All past papers GoldStandard FCPS order at: 03100220370

www.facebook.com/FcpsWorld

www.facebook.com/GynaeObsWorld

- ❖ blood supply of visual tree----->Central retinal artery supply nerve
- ❖ Regarding new born----->C shaped vertebral column
- ❖ preferred treatment for warfarin toxicity----->FFP

- ❖ Iodine will secrete through----->Urine
- ❖ splenomegaly with WBC 1lac Hb is 6.4, platelet 20,000 transcription involved----->922

- ❖ Potent antioxidant----->Vitamin A
- ❖ In case of dehydration, ECF is----->Hypertonic
- ❖ Opioid antidote is----->Naloxone
- ❖ Benzodiazepines reduces-----> REM sleep
- ❖ In forceful flexion of neck ligament is torn----->Ligamnetum nuchae
- ❖ peripheral neuropathy is in poisoning of----->lead
- ❖ disease having low complement level----->SLE
- ❖ In CKD patients anemia is due to ----->erythropoietin deficiency
- ❖ Superficial fascia is mixture of-----> Loose aerolar and adipose tissue
- ❖ Intra-embryonic coelom derivative of----->Lateral plate mesoderm
- ❖ Sensitive test for SLE is----->ANA
- ❖ Source of progesterone in 2nd and 3rdtrimester is----->Placenta



- ✓ Now you can join us Online for MD/MS & Fcps Preparation
- ✓ Complete course in 2months including Past paper discussion
- ✓ Join from anywhere using mobile/laptop using internet
- ✓ 100% feasible with job and 100% time adjustment for students
- ✓ www.fcpsworld.com or Contact: 03129684658
- ✓ Hostel Facility is also available (for those who want to join physical classes)



Www.Fcpsworld.com (Institute for Fcps & Md/Ms)

GOLD STANDRD OF MD/MS & FCPS

Buy All past papers GoldStandard FCPS order at: 03100220370

www.facebook.com/FcpsWorld

www.facebook.com/GynaeObsWorld

- ❖ Most common cause of cirrhosis----->Alcoholism
- ❖ gluteus maxlmus muscle blood supply----->inferior gluteal artery
- ❖ neural cell derivative is----->Dorsal root ganglion
- ❖ unable to recognize faces. Area damaged is----->Fusiform gyrus
- ❖ Trypsinogen is converted to trypsin due to ----->Increase in pH (alkaline ph with enterokinase activity)
- ❖ In shock with due to failure of heart.which should be given-----
≥Dopamine
- ❖ Treatment for obstructive sleep apnea----->UPPP
(Uvulopalatopharyngoplasty (UPPP) is a procedure that removes excess tissue in the throat to make the airway wider.)
- ❖ Destruction of the supraoptic nuclei of the brain will produce -----
≥increased volume but dilute
- ❖ Prolong survival of graft is possible with ----->Agammaglobulinemia
- ❖ Patient underwent cholecystectomy on 3rd POD presented dyspnoea, chest pain----->Pulmonary embolism
- ❖ artery is posterior to sternum----->Internal thoracic artery'
- ❖ after complicated delivery, unable to breastfeed, amenorrhoeo. dry skin and hypotension. Cause is----->Sheehan syndrome
- ❖ structures lies anterior to trachea in thoracic cavity----->Arch of aorta



- ✓ Now you can join us Online for MD/MS & Fcps Preparation
- ✓ Complete course in 2months including Past paper discussion
- ✓ Join from anywhere using mobile/laptop using internet
- ✓ 100% feasible with job and 100% time adjustment for students
- ✓ www.fcpsworld.com or Contact: 03129684658
- ✓ Hostel Facility is also available (for those who want to join physical classes)



Www.Fcpsworld.com (Institute for Fcps & Md/Ms)

GOLD STANDRD OF MD/MS & FCPS

Buy All past papers GoldStandard FCPS order at: 03100220370

www.facebook.com/FcpsWorld

www.facebook.com/GynaeObsWorld



FCPS-1 ONLINE COURSE

Join FcpsWorld Online preparation courses and clear exam in 1st Attempt.

WWW.FCPSWORLD.COM

 Fcpsworld
 www.fcpsworld.com



- ✓ Now you can join us Online for MD/MS & Fcps Preparation
- ✓ Complete course in 2months including Past paper discussion
- ✓ Join from anywhere using mobile/laptop using internet
- ✓ 100% feasible with job and 100% time adjustment for students
- ✓ www.fcpsworld.com or Contact: 03129684658
- ✓ Hostel Facility is also available (for those who want to join physical classes)



Www.Fcpsworld.com (Institute for Fcps & Md/Ms)

GOLD STANDRD OF MD/MS & FCPS

Buy All past papers GoldStandard FCPS order at: 03100220370

www.facebook.com/FcpsWorld

www.facebook.com/GynaeObsWorld



GoldStandard **FCPS**

✓ Feb 2020 papers (recent updated)

✓ Authentic most repeated papers.

✓ MCQs with explanation and reference.

✓ 1 liner for rapid revision. **(Cram them)**

✓ Mcqs with explanation and Ref.

✓ Clear FCPS-1 in 1st Attempt (Dont miss chance)

✓ Free Cash on Delivery

Order at 03100220370



- ✓ Now you can join us Online for MD/MS & Fcps Preparation
- ✓ Complete course in 2months including Past paper discussion
- ✓ Join from anywhere using mobile/laptop using internet
- ✓ 100% feasible with job and 100% time adjustment for students
- ✓ www.fcpsworld.com or Contact: 03129684658
- ✓ Hostel Facility is also available (for those who want to join physical classes)



Www.Fcpsworld.com (Institute for Fcps & Md/Ms)

GOLD STANDRD OF MD/MS & FCPS Buy All past papers GoldStandard FCPS order at: 03100220370

www.facebook.com/FcpsWorld

www.facebook.com/GynaeObsWorld

www.facebook.com/Ophtworld



www.FCPSWORLD.com

GoldStandard FCPS:

Medicine & Allied **7th July 2020 Night**

- ✓ Clear FCPS-1 in **FIRST ATTEMPT**
- ✓ Entire course will be completed in 2 months.
- ✓ Live lectures via video Portal
- ✓ Daily Test session (Test discussion will be on Via Portal)
- ✓ Follow our complete guideline for FCPS-1
- ✓ Get Hands on 20,000 CPSP question (most of them repeat)
- ✓ Free study material, whatsapp group (only for our students)
- ✓ Don't Miss the chance. (**LIMITED SEATS AVAILABLE.**)
- ✓ WWW.FCPSWORLD.com
- ✓ [WWW.facebook.com/fcpsworld](https://www.facebook.com/fcpsworld)
- ✓ For Details Phone# 03129684658



- ✓ Now you can join us Online for MD/MS & Fcps Preparation
- ✓ Complete course in 2months including Past paper discussion
- ✓ Join from anywhere using mobile/laptop using internet
- ✓ 100% feasible with job and 100% time adjustment for students
- ✓ www.fcpsworld.com or Contact: 03129684658
- ✓ Hostel Facility is also available (for those who want to join physical classes)



Www.Fcpsworld.com (Institute for Fcps & Md/Ms)

GOLD STANDRD OF MD/MS & FCPS Buy All past papers GoldStandard FCPS order at: 03100220370

www.facebook.com/FcpsWorld

www.facebook.com/GynaeObsWorld

www.facebook.com/Ophtworld

(Errors and omissions excepted)

Cram Statements

- ❖ **Regarding coronary arteries-----**>2 coronary arteries, 1 atrioventricular, 2 septal arteries
- ❖ **Premalignant lesion is-----**>bovens disease
- ❖ **Pleurocentesis is done in-----**>Lower part of 9 ICS midaxillarv line
- ❖ **Utricle and saccule function is-----**>position
- ❖ **sertoli cells-----**>androgen inhibiting factor
- ❖ **Aortic insufficiency is found in-----**>Ankyloses spondylitis
- ❖ **in resection of ileum 100cm-----**>Decrease salt & water absorption
- ❖ **cause of autoimmune haemolytic anemia-----**>Idiopathic
- ❖ **MAO of dicylomine is-----**>M3 receptor
- ❖ **UMN lesion involved-----**>Corticospinal and corticobulbar tracts
- ❖ **progressive generalized lymphadenopathy. Ka Hb is 8, TLC 80 x 10 and platelet count is 94 x 10. mature lymphocytes. diagnosis-----**>Chronic lymphocytic leukaemia
- ❖ **Radiation causes cancer in-----**>10 Years
- ❖ **muscle of neck demarcation poor recall-----**>SCM (best answer), scalenonus anterior , stylohyoid.
- ❖ **Action potential transfer from cell to cell-----**>Gap junction
- ❖ **Final product of purine metabolism-----**>Uric acid
- ❖ **Free nerve ending is sensitive to-----**>Pain
- ❖ **Ventral spinothalamic tract lesion, loss of-----**>Crude touch
- ❖ **Lesion in the optic radiation in Meyers loop causes-----**>Superior quadrantopia



- ✓ Now you can join us Online for MD/MS & Fcps Preparation
- ✓ Complete course in 2months including Past paper discussion
- ✓ Join from anywhere using mobile/laptop using internet
- ✓ 100% feasible with job and 100% time adjustment for students
- ✓ www.fcpsworld.com or Contact: 03129684658
- ✓ Hostel Facility is also available (for those who want to join physical classes)



Www.Fcpsworld.com (Institute for Fcps & Md/Ms)

GOLD STANDRD OF MD/MS & FCPS Buy All past papers GoldStandard FCPS order at: 03100220370

www.facebook.com/FcpsWorld

www.facebook.com/GynaeObsWorld

www.facebook.com/Ophtworld

- ❖ Pellagra is caused due to deficiency of----->Niacin
- ❖ ECG shows 2 p waves and 1 qrs complex pattern. Diagnosis is----->Mobitz type 2
- ❖ Regarding coronary blood flow ----->decrease with increase in heart rate
(<https://www.ncbi.nlm.nih.gov/pmc/articles/PMC2438254/>)
- ❖ Selective proteinuria occurs in----->Minimal change disease
- ❖ tendency to fall on left side, left limb tremor and asthenia of left side, damaged area is----->left Cerebellum
- ❖ Regarding lymph vessels----->Drains tissue fluid back
- ❖ Femoral hernia lies lateral;----->Below and lateral to pubic tubercle
- ❖ Women has been injected PPD, after 24hrs reaction occurs. ----->T-cells
- ❖ Lesion in the optic radiation involving Meyers loop causes----->Superior quadrantanopia
- ❖ Damage to adenohipophysis (pituitary gland)leads to----->Zona fasciculata (adrenal)
- ❖ Infarction in posterior 1/3 of ventricular septum, artery is----->RCA
- ❖ Saw tooth appearance is characteristics of----->Atrial flutter
- ❖ Parietal cells secretes----->Hcl + Intrinsic factor
- ❖ Air born Droplet infection can spread----->3 to 6 feet
- ❖ Lymph flow decreased by increase of----->Increased oncotic pressure
- ❖ Nasopharyngeal carcinoma is caused by----->EBV
- ❖ 1 biostat question to find MEAN from list----->
- ❖ Virus causes cancer by altering----->Proto-oncogene



- ✓ Now you can join us Online for MD/MS & Fcps Preparation
- ✓ Complete course in 2months including Past paper discussion
- ✓ Join from anywhere using mobile/laptop using internet
- ✓ 100% feasible with job and 100% time adjustment for students
- ✓ www.fcpsworld.com or Contact: 03129684658
- ✓ Hostel Facility is also available (for those who want to join physical classes)



Www.Fcpsworld.com (Institute for Fcps & Md/Ms)

GOLD STANDRD OF MD/MS & FCPS Buy All past papers GoldStandard FCPS order at: 03100220370

www.facebook.com/FcpsWorld

www.facebook.com/GynaeObsWorld

www.facebook.com/Ophtworld

- ❖ **Nucleus is----->Hemotoxvlin**
- ❖ **Hemibilusmus lesion----->Sub thalamic Nuclei**
- ❖ **Most radiosensitive is----->Lymph node**
- ❖ **Patient standing normally with eyes open but falls to side when eyes closed lesion is in----->Dorsal column medial leminescus**
- ❖ **GFR in CRF patient is measured by----->Creatinine clearance**
- ❖ **left shift of O2 HB dissociation curve----->Haldene Effect**
- ❖ **Basophilia of cell is due to----->Ribosomes**
- ❖ **Cimetidine moa----->H2 antagonist**
- ❖ **Thyroid gland is enclosed by----->Pretracheal fascia**
- ❖ **Vibrio cholera cause diarrhea due to----->increase chloride secretion , cAmp activation**
- ❖ **Anaemia will always have low----->HB**
- ❖ **cause of autoimmune haemolytic anemia----->Idiopathic**
- ❖ **Abnormal Babinsld sign, lesion is----->Pyramids**
- ❖ **CSF & plasma different in----->Decrease PH**
- ❖ **Posterior surface of heart is supplied by----->RCA**
- ❖ **Least in circulating blood----->basophila**
- ❖ **Factor 8 deficiency is treated by----->Cryoprecipitate**
- ❖ **Highest cross section area----->Capillanes**
- ❖ **Lady with pallor and weakness low mcv taste changes and eg stools, what is the dx----->Ancylostoma Deudenale**
- ❖ **newborn with meningitis----->Strep agalacticae**



- ✓ Now you can join us Online for MD/MS & Fcps Preparation
- ✓ Complete course in 2months including Past paper discussion
- ✓ Join from anywhere using mobile/laptop using internet
- ✓ 100% feasible with job and 100% time adjustment for students
- ✓ www.fcpsworld.com or Contact: 03129684658
- ✓ Hostel Facility is also available (for those who want to join physical classes)



Www.Fcpsworld.com (Institute for Fcps & Md/Ms)

GOLD STANDRD OF MD/MS & FCPS Buy All past papers GoldStandard FCPS order at: 03100220370

www.facebook.com/FcpsWorld

www.facebook.com/GynaeObsWorld

www.facebook.com/Ophtworld

- ❖ **herpes simplex treatment**----->Acyclovir
- ❖ **Hemophilia is**----->X linked Recessive
- ❖ **A man goes to Siachin 12000 feet develops dysnea, cause**----->Pulmonary edema
- ❖ **Malignant tertian malaria is caused-by**----->P. Falciparum
- ❖ **Worker having carcinoma bladder exposed to**----->Aryl amine
- ❖ **epistaxis, Hight BT with platelets are 2 lac. Defect is**----->Platelet functional defect
- ❖ **Type of necrosis common in kidney**----->Coagulative necrosis
- ❖ **drug cause histamine release and hypotention**----->Vancomycin
- ❖ **Sternohyoid nerve supply**----->Ansa Cervical
- ❖ **function of sertoli cells** ----->Acts as blood testis barrier
- ❖ **Contraindication of anticoagulant**----->Cerebral infracts
- ❖ **drug with no receptor**----->aluminium hydroxide
- ❖ **During exercise, blood flow decreases to**----->kidney
- ❖ **Testicular tumor with mature sperm cell is**----->Teratoma
- ❖ **Neurotransmitter of basal ganglia is**----->GABA
- ❖ **turner syndrome**----->45 XO
- ❖ **Staging determines**----->Tumor invasion
- ❖ **After chemotherapy tumor size regressby**----->Apoptosis
- ❖ **Middle thyroid vein drain into**----->Brachiocephalic vein
- ❖ **HCV liver bipsy show**----->Periportal Fibrosis
- ❖ **Patient presented with difficulty in inversion of foot, most probably cause of damage is**----->Tibialis anterior and posterior



- ✓ Now you can join us Online for MD/MS & Fcps Preparation
- ✓ Complete course in 2months including Past paper discussion
- ✓ Join from anywhere using mobile/laptop using internet
- ✓ 100% feasible with job and 100% time adjustment for students
- ✓ www.fcpsworld.com or Contact: 03129684658
- ✓ Hostel Facility is also available (for those who want to join physical classes)



Www.Fcpsworld.com (Institute for Fcps & Md/Ms)

GOLD STANDRD OF MD/MS & FCPS Buy All past papers GoldStandard FCPS order at: 03100220370

www.facebook.com/FcpsWorld

www.facebook.com/GynaeObsWorld

www.facebook.com/Ophtworld

- ❖ **Strontium 90 causes----->leukemia**
- ❖ **Most common cause of infective endocarditis in IV drug abusers is----->Strep aureus**
- ❖ **cold water in ear cause nausea due to----->decreased discharge rate of vestibular afferents (If the water is cold, relative to body temperature (30 °C or below), the endolymph falls within the semicircular canal, decreasing the rate of vestibular afferent firing.)**
- ❖ **MEDICINE & ALT JED July 7", 2020 - Night shift----->**

- ❖ **congo red stain is use for----->Multiple myeloma**
- ❖ **Embryonic tissue responsible for separating chamber of heart aorta ----->Endocardial cushions**
- ❖ **receptor is involved in vascular smooth muscle contraction after IV epinephrine----->Alpha 1 adrenergic**
- ❖ **Most important clinical feature of water intoxication----->Slow pulse**
- ❖ **A diabetic patient with thick marm jelly like sputum----->Klebsella**
- ❖ **RH -ve mother delivered baby with blood group O negative, now transfused RH +ive blood ----->Haemolytic reaction**
- ❖ **First step in thrombosis formation----->Deposition of platelet on endothelium**
- ❖ **Patient has difficulty in going down stairs he is turning his head to left to avoid diplopia which paralyzed ----->Right SO**
- ❖ **Aspirin inhibits platelet aggregation by decrease production of----->TXA2**
- ❖ **Characteristics feature of tubercle is----->Epithelioid cells**
- ❖ **Juxtamedullary nephron has----->Counter current multiplier**



- ✓ Now you can join us Online for MD/MS & Fcps Preparation
- ✓ Complete course in 2months including Past paper discussion
- ✓ Join from anywhere using mobile/laptop using internet
- ✓ 100% feasible with job and 100% time adjustment for students
- ✓ www.fcpsworld.com or Contact: 03129684658
- ✓ Hostel Facility is also available (for those who want to join physical classes)



Www.Fcpsworld.com (Institute for Fcps & Md/Ms)

GOLD STANDRD OF MD/MS & FCPS Buy All past papers GoldStandard FCPS order at: 03100220370

www.facebook.com/FcpsWorld

www.facebook.com/GynaeObsWorld

www.facebook.com/Ophtworld

- ❖ **presence of increase light chain immunoglobulin is feature of----->Systemic type amyloidosis**
- ❖ **nose infection spread to brain by----->Superior ophthalmic vein**
- ❖ **Longest receptive field sensation is carried by tract----->lateral spinothalamic**
- ❖ **hypersensitivity in diphtheria----->Type 3**
- ❖ **Main feature of dysplasia----->Change in shape and inc polarity of cell**
- ❖ **Histopathological feature of malignancy----->Invasion of BM**
- ❖ **Otic ganglion receive parasympathetic preganglionic fibers from----->**
- ❖ **2nd part of duodenum is supplied by----->Superior mesenteric artery (The superior mesenteric artery is the artery to the midgut. It supplies the gut from the ampulla of Vater of the 2nd part of the duodenum to the distal third of the transverse colon**
- ❖ **Nature of drug receptor present on cell membrane is----->Protein**
- ❖ **Lesion of VPM nucleus causes----->Obesity**
- ❖ **Benedict test is for----->urine (reducing test)**
- ❖ **Longest pre erythrocyte phase of plasmodium----->Malariae**
- ❖ **In Sibbi, 3 month history of fever, bilateral lymphadenopathy,hepatosplenomegaly, . He has history of bite by some fly. The diagnosis is----->Kalazar**
- ❖ **Individual muscle fibers are enclosed by----->Endomysium**
- ❖ **Pregnant patient taking amitriptyline which advice should be given----->Reduce dose if side effects**
- ❖ **Heart muscle acts as syntitium due to----->Gap junction**



- ✓ Now you can join us Online for MD/MS & Fcps Preparation
- ✓ Complete course in 2months including Past paper discussion
- ✓ Join from anywhere using mobile/laptop using internet
- ✓ 100% feasible with job and 100% time adjustment for students
- ✓ www.fcpsworld.com or Contact: 03129684658
- ✓ Hostel Facility is also available (for those who want to join physical classes)



Www.Fcpsworld.com (Institute for Fcps & Md/Ms)

GOLD STANDRD OF MD/MS & FCPS Buy All past papers GoldStandard FCPS order at: 03100220370

www.facebook.com/FcpsWorld

www.facebook.com/GynaeObsWorld

www.facebook.com/Ophtworld

- ❖ **Most likely ECG change in MI is----->St segment disruption**
- ❖ **During Asthma which of the following will increase ----->Histamine**
- ❖ **heavy intermenstrual bleeding treated by----->Danazol**
- ❖ **Crescent in kidney is formed by----->Parietal cells & macrophages**
- ❖ **hormone will decrease with increase in dopamine----->Prolactin**
- ❖ **First pass metabolism avoided by----->I/V**
- ❖ **carrier of haemoglobin----->Heptoglobin (Haptoglobin is a protein produced by the liver that the body uses to clear free hemoglobin (found outside of red blood cells) from circulation. This test measures the amount of haptoglobin in the blood. Hemoglobin is the iron-containing protein complex that transports oxygen throughout the body)**
- ❖ **In cardiac muscle plateau is due----->Influx of ca and efflux of K+**
- ❖ **Selective COX 2 inhibitor----->Meloxicam**
- ❖ **aeroplane engineer complain of abnormal hearing. cause----->High frequency sound**
- ❖ **True about posterior triangle of neck----->Hyaline cartilage covers articular**
- ❖ **The netve roots blocked in puudendal nerve block is----->S2, 3, 4**
- ❖ **In type 2 heart block----->Ventricular rate slower than atria**

- ❖ **Concomitant hyperplasia hypertrophy is present in----->Uterus in pregnancy**
- ❖ **DOC for travellers Diarrhoea ----->Norfloxacin**
- ❖ **right upper homonymous quadrantanopia, area damaged is----->left lower optic radiation**
- ❖ **prominent and rapid pre-potential is found in----->SA node**



- ✓ Now you can join us Online for MD/MS & Fcps Preparation
- ✓ Complete course in 2months including Past paper discussion
- ✓ Join from anywhere using mobile/laptop using internet
- ✓ 100% feasible with job and 100% time adjustment for students
- ✓ www.fcpsworld.com or Contact: 03129684658
- ✓ Hostel Facility is also available (for those who want to join physical classes)



Www.Fcpsworld.com (Institute for Fcps & Md/Ms)

GOLD STANDRD OF MD/MS & FCPS Buy All past papers GoldStandard FCPS order at: 03100220370

www.facebook.com/FcpsWorld

www.facebook.com/GynaeObsWorld

www.facebook.com/Ophtworld

- ❖ Renal pyramids are present in----->Medulla
- ❖ Drug of choice in pulmonary anthrax is----->Ciprofloxacin
- ❖ Removal of carbohydrate bound to protein results in----->Aggregation and precipitation
- ❖ Grading determines----->Degree of differentiation
- ❖ short stature, neck webbing, sexual infantilism, and a shield like chest with widely spaced nipple genetic change is----->45, XO
- ❖ Post rotatory nystagmus is due to----->Endoymph moves hair cells and Crista
- ❖ hx of meningitis. CSF show holo on microscope. Doc is----->Amphotcricin B (cryptococcus)
- ❖ Facial nerve cross side oftemporal bone----->Posterior cruciate ligament
- ❖ Posterior dislocation of tibia over femur is prevented by----->Posterior cruciate ligament
- ❖ AIDS has low (followup)----->CD4
- ❖ Shigella cause dysentery by----->Mucosal invasion
- ❖ Montoux test induration is due to----->T Cells
- ❖ Blood supply to upper part of oesophagus----->Inferior thyroid artery
- ❖ Dialysis fluid has----->More glucose than plasma
- ❖ Outline of cell preserved in type of necrosis----->Caogularive
- ❖ Mutation of p53 is associated with----->Cell survival



- ✓ Now you can join us Online for MD/MS & Fcps Preparation
- ✓ Complete course in 2months including Past paper discussion
- ✓ Join from anywhere using mobile/laptop using internet
- ✓ 100% feasible with job and 100% time adjustment for students
- ✓ www.fcpsworld.com or Contact: 03129684658
- ✓ Hostel Facility is also available (for those who want to join physical classes)



Www.Fcpsworld.com (Institute for Fcps & Md/Ms)

GOLD STANDRD OF MD/MS & FCPS Buy All past papers GoldStandard FCPS order at: 03100220370

www.facebook.com/FcpsWorld

www.facebook.com/GynaeObsWorld

www.facebook.com/Ophtworld

Whatsapp 03129684658 to join whatsapp group of your specialty

FCPS-1 ONLINE COURSE

Join FcpsWorld Online preparation courses and clear exam in 1st Attempt.

WWW.FCPSWORLD.COM

 Fcpsworld
 www.fcpsworld.com



- ✓ Now you can join us Online for MD/MS & Fcps Preparation
- ✓ Complete course in 2months including Past paper discussion
- ✓ Join from anywhere using mobile/laptop using internet
- ✓ 100% feasible with job and 100% time adjustment for students
- ✓ www.fcpsworld.com or Contact: 03129684658
- ✓ Hostel Facility is also available (for those who want to join physical classes)



www.Fcpsworld.com (Institute for Fcps & Md/Ms)

GOLD STANDRD OF MD/MS & FCPS Buy All past papers GoldStandard FCPS order at: 03100220370

www.facebook.com/FcpsWorld

www.facebook.com/GynaeObsWorld

www.facebook.com/Ophtworld



GoldStandard FCPS

✓ Feb 2020 papers (recent updated)

✓ Authentic most repeated papers.

✓ MCQs with explanation and reference.

✓ 1 liner for rapid revision. **(Cram them)**

✓ Mcqs with explanation and Ref.

✓ Clear FCPS-1 in 1st Attempt (Dont miss chance)

✓ Free Cash on Delivery **Order at 03100220370**



- ✓ Now you can join us Online for MD/MS & Fcps Preparation
- ✓ Complete course in 2months including Past paper discussion
- ✓ Join from anywhere using mobile/laptop using internet
- ✓ 100% feasible with job and 100% time adjustment for students
- ✓ www.fcpsworld.com or Contact: 03129684658
- ✓ Hostel Facility is also available (for those who want to join physical classes)



Www.Fcpsworld.com (Institute for Fcps & Md/Ms)

GOLD STANDRD OF MD/MS & FCPS Buy All past papers GoldStandard FCPS order at: 03100220370

www.facebook.com/FcpsWorld

www.facebook.com/GynaeObsWorld

www.facebook.com/Ophtworld



www.FCPSWORLD.com

GoldStandard FCPS:

Medicine & Allied

8th July 2020 Morning

- ✓ Clear FCPS-1 in **FIRST ATTEMPT**
- ✓ Entire course will be completed in 2 months.
- ✓ Live lectures via video Portal
- ✓ Daily Test session (Test discussion will be on Via Portal)
- ✓ Follow our complete guideline for FCPS-1
- ✓ Get Hands on 20,000 CPSP question (most of them repeat)
- ✓ Free study material, whatsapp group (only for our students)
- ✓ Don't Miss the chance. (**LIMITED SEATS AVAILABLE.**)
- ✓ WWW.FCPSWORLD.com
- ✓ WWW.facebook.com/fcpsworld
- ✓ For Details Phone# 03129684658



- ✓ Now you can join us Online for MD/MS & Fcps Preparation
- ✓ Complete course in 2months including Past paper discussion
- ✓ Join from anywhere using mobile/laptop using internet
- ✓ 100% feasible with job and 100% time adjustment for students
- ✓ www.fcpsworld.com or Contact: 03129684658
- ✓ Hostel Facility is also available (for those who want to join physical classes)



Www.Fcpsworld.com (Institute for Fcps & Md/Ms)

GOLD STANDRD OF MD/MS & FCPS Buy All past papers GoldStandard FCPS order at: 03100220370

www.facebook.com/FcpsWorld

www.facebook.com/GynaeObsWorld

www.facebook.com/Ophtworld

(Errors and omissions excepted)

Cram Statements

- ❖ **Cerebellum is connected to midbrain via----->Superior cerebellar peduncle**
- ❖ **Antidote for warfarin----->Vitamin k.**
- ❖ **Major contributor of urea in body----->Ammonia**
- ❖ **True hermaphrodite is----->XX**
- ❖ **Gene amplification tumor involve----->Neuroblastoma**
- ❖ **anterior wall MI show----->lead VI-V4 and St elevation**
- ❖ **aminoacid that transport of nitrogen destined for excretion as urea----->Glutamine**
- ❖ **Mid of 3rd week characteristic in formation of----->Heart tube**
- ❖ **A farmer has lung lesion----->Aspergillosis**
- ❖ **Axillary sheath formed by;----->Prevertebral fascia**
- ❖ **Female patient was operated for benign ovarian tumor her wound is not healing proper lyshe was asked about diet it was lacking fruits and vegetables what is the cause of decrease wound healing----->vit.C Deficiency >dec. tensil artery**
- ❖ **Druring lactation prolactin causes inhibition of----->GnrH**
- ❖ **Doc for pseudomonas aueroginosa----->Ceftazidime**



- ✓ Now you can join us Online for MD/MS & Fcps Preparation
- ✓ Complete course in 2months including Past paper discussion
- ✓ Join from anywhere using mobile/laptop using internet
- ✓ 100% feasible with job and 100% time adjustment for students
- ✓ www.fcpsworld.com or Contact: 03129684658
- ✓ Hostel Facility is also available (for those who want to join physical classes)



Www.Fcpsworld.com (Institute for Fcps & Md/Ms)

GOLD STANDRD OF MD/MS & FCPS Buy All past papers GoldStandard FCPS order at: 03100220370

www.facebook.com/FcpsWorld

www.facebook.com/GynaeObsWorld

www.facebook.com/Ophtworld

- ❖ **Soldier after retiring from Siachen glacier with complains of headache and peripheral cyanosis of his fingers. cause is----->Secondary Polycythaemia**
- ❖ **Blood supply of bone----->Epiphysis supply epiphyseal artery**
- ❖ **The cause of primary hepatic carcinoma----->Aflatoxin**
- ❖ **present in anterior mediastinum----->Thymus**
- ❖ **GFR is estimated by----->Creatinine**
- ❖ **Nucleus tractus solitemis forms----->2nd order neuron**
- ❖ **A person drank 170meQ/L Na+ in 100ml water effect will be----->Increased ECF + ICF osmolarity**
- ❖ **Primary amyloidosis of increase immunoglobulin light chain is----->Systemic type amyloidosis**
- ❖ **Right to left shift occur in----->CO poisoning**
- ❖ **in Abdominal angina which area is lease effected----->Descending colon**
- ❖ **Hepatitis B monitoring is by----->SGPT**
- ❖ **Micturition reflex is controlled by-----> Sacral**
- ❖ **lymphadenopathy with palpable lymph nodes in cervical region. diagnosis----->AIDS**
- ❖ **Rapidly adapting receptor----->Touch**
- ❖ **Umbilical vein has----->Increased O2 saturation**



- ✓ Now you can join us Online for MD/MS & Fcps Preparation
- ✓ Complete course in 2months including Past paper discussion
- ✓ Join from anywhere using mobile/laptop using internet
- ✓ 100% feasible with job and 100% time adjustment for students
- ✓ www.fcpsworld.com or Contact: 03129684658
- ✓ Hostel Facility is also available (for those who want to join physical classes)



Www.Fcpsworld.com (Institute for Fcps & Md/Ms)

GOLD STANDRD OF MD/MS & FCPSBuy All past papers GoldStandard FCPS order at: 03100220370

www.facebook.com/FcpsWorld

www.facebook.com/GynaeObsWorld

www.facebook.com/Ophtworld

- ❖ **Pleurocentesis location**----->lower border of 9th Intercostal space mid axillary line (The recommended location varies depending upon the source. Some sources recommend the midaxillary line in the eighth ninth or tenth intercostal space. Whenever possible the procedure should be performed under ultrasound guidance which has shown to reduce complications. wikipedia)
- ❖ **Endocrine system develops from**----->3rd and 4th pharyngeal pouch
- ❖ **Negative water clearance**----->Siadh
- ❖ **drug for patient withsubarachnoid haemorrhage is**----->Nimodipine
- ❖ **Ureter damaged at pelvic brim during ligating** ----->Uterine artery
- ❖ **Maximum percentage of carbon dioxide in the blood Is found as**----->Bicarbonate
- ❖ **horizontal diplopia on far right lateral gaze nerve damaged is**----->Abducent nerve
- ❖ **In severe diarrhea what occurs**----->Metabolic acidosis
- ❖ **Digoxin toxicity increased with**----->Hypokalemia
- ❖ **history of prolong bleeding during circumcision. Has tender joints**----->Factor 8 assay
- ❖ **Tumor marker for colorectal CA**----->CEA
- ❖ **Adult polycystic kidney disease is**----->Autosomal dominant



- ✓ Now you can join us Online for MD/MS & Fcps Preparation
- ✓ Complete course in 2months including Past paper discussion
- ✓ Join from anywhere using mobile/laptop using internet
- ✓ 100% feasible with job and 100% time adjustment for students
- ✓ www.fcpsworld.com or Contact: 03129684658
- ✓ Hostel Facility is also available (for those who want to join physical classes)



Www.Fcpsworld.com (Institute for Fcps & Md/Ms)

GOLD STANDRD OF MD/MS & FCPS Buy All past papers GoldStandard FCPS order at: 03100220370

www.facebook.com/FcpsWorld

www.facebook.com/GynaeObsWorld

www.facebook.com/Ophtworld

- ❖ Type of necrosis in stroke brain-----> liquefactive
- ❖ High cardiac output failure is found in-----> beri beri
- ❖ Defecation occurs by-----> Relaxation of sphincter
- ❖ spore forming bacteria-----> Clostridium
- ❖ Drug worsening angina is-----> vasopression
- ❖ Thirst stimulated by-----> Angiotensin 2
- ❖ sympathetic activity cause-----> Bronchodilation
- ❖ drug excrete without anybiotransformation is-----> Streptomycin
- ❖ digging deep earth crust prone to have -----> Silicosis
- ❖ Trisomy 21 is-----> Down syndrome
- ❖ Sympathetic activity of heart causes-----> Decrease AV nodal delay
- ❖ Lesion of lateral hypothalamus results in-----> Inhibition of feeding
- ❖ Cause of lymph granuloma vanereum-----> Chlamydia Trachomatis LI -L3
- ❖ Postganglionic sympathetic -----> nor epinephrine
- ❖ Starvation shows-----> Ketone in blood
- ❖ IV-fluid should be given to increase ECF & decrease ICF-----> Pure water
- ❖ Body of hyoid is at which cervical vertebral level-----> C3
- ❖ Right intercostobrachial artery arises from-----> Anterior portion of descending aorta
- ❖ Oxygen diffusion in lung capillaries is by -----> Passive diffusion



- ✓ Now you can join us Online for MD/MS & Fcps Preparation
- ✓ Complete course in 2months including Past paper discussion
- ✓ Join from anywhere using mobile/laptop using internet
- ✓ 100% feasible with job and 100% time adjustment for students
- ✓ www.fcpsworld.com or Contact: 03129684658
- ✓ Hostel Facility is also available (for those who want to join physical classes)



Www.Fcpsworld.com (Institute for Fcps & Md/Ms)

GOLD STANDRD OF MD/MS & FCPS Buy All past papers GoldStandard FCPS order at: 03100220370

www.facebook.com/FcpsWorld

www.facebook.com/GynaeObsWorld

www.facebook.com/Ophtworld

- ❖ Patient develops infective endocard after dental procedure organism-----
>Strept. Viridans
- ❖ Lymph from appendix is drain into ----->Superior mesenteric LN
- ❖ pt with pH 7.4 bicarbonate 18 and PCO2 30.----->Compensated Metabolic acidosis
- ❖ Mean stroke volume is----->cardic output/heart rate
- ❖ Feathery appearance in abdomen on barium swallow is in----->Jejunum
- ❖ Myasthenia gravis type of hypersensitivity----->Type 2
- ❖ maxillary artery supplies which arch----->1st
- ❖ Down syndrome associated with----->Alzheimer disease
- ❖ Extensor at hip and flexor at knee----->Semitendinosus
- ❖ Corpus leutum produces----->progesterone estrogen inhibit
- ❖ do not provide active immunity----->Antitoxin
- ❖ Blood supply of thalamus----->Posterior cerebral artery
- ❖ Common side effect of Protamine is----->Hypotension
- ❖ Benzodiazepines will cause severe hypotension in-----> Above 65 years
- ❖ Daily requirement of protein----->10-35%
- ❖ girl with type 1 diabetes has mostly hyperglycemia in morning. Which is appropriate option ----->Regular & intermediate insulin twice
- ❖ Motor aphasia due to----->Broca area



- ✓ Now you can join us Online for MD/MS & Fcps Preparation
- ✓ Complete course in 2months including Past paper discussion
- ✓ Join from anywhere using mobile/laptop using internet
- ✓ 100% feasible with job and 100% time adjustment for students
- ✓ www.fcpsworld.com or Contact: 03129684658
- ✓ Hostel Facility is also available (for those who want to join physical classes)



Www.Fcpsworld.com (Institute for Fcps & Md/Ms)

GOLD STANDRD OF MD/MS & FCPS Buy All past papers GoldStandard FCPS order at: 03100220370

www.facebook.com/FcpsWorld

www.facebook.com/GynaeObsWorld

www.facebook.com/Ophtworld

- ❖ Facial nerve passes to temporal through----->facial canal
- ❖ Blood group with no agglutinins----->AB -ive
- ❖ common in pulmonary and skeletal capillaries----->Protein filtration
- ❖ Lymph drainage of lateral quadrant of breast----->Ant. axillary nodes
- ❖ Psuedostratified epithelium is present in----->Vas Deference
- ❖ Branch of subclavian artery supplying to the shoulder joint----->Dorsal scapular
- ❖ Adherence and compliance of treatment-----> Patient perception of disease
- ❖ Ischemic patient took 6 hours to reach hospital which organ will least effected----->Skeletal muscle
- ❖ Aspirin overdose causes----->tinnits (first sign) Acidosis
- ❖ Broaca area damage in non-dominant hemisphere aphasia----->Anomic
- ❖ Parasympathetic effect on heart----->Decrease PR interval
- ❖ Close to crus cerebri is----->Substania nigra
- ❖ doc of pseudomembranous colitis-----> Vancomycin
- ❖ DOC in meningitis-----> Ceftriaxone
- ❖ Benzodiazepines causes ----->hypotention
- ❖ The H-K pump in parietal cells is controlled by----->K-ATPase



- ✓ Now you can join us Online for MD/MS & Fcps Preparation
- ✓ Complete course in 2months including Past paper discussion
- ✓ Join from anywhere using mobile/laptop using internet
- ✓ 100% feasible with job and 100% time adjustment for students
- ✓ www.fcpsworld.com or Contact: 03129684658
- ✓ Hostel Facility is also available (for those who want to join physical classes)



Www.Fcpsworld.com (Institute for Fcps & Md/Ms)

GOLD STANDRD OF MD/MS & FCPS Buy All past papers GoldStandard FCPS order at: 03100220370

www.facebook.com/FcpsWorld

www.facebook.com/GynaeObsWorld

www.facebook.com/Ophtworld

- ❖ **The extra systolic beat would produce----->Decrease pulse pressure because SV is decreased**
- ❖ **Which one is part of limbic system----->Amygdala**
- ❖ **Pancreatic secretion is increased by----->Secretin**
- ❖ **no improvement with H2 blocker. Cause is----->Zollinger Ellison syndrome**
- ❖ **factor helpful in absorpion the most----->lipid Solubility**
- ❖ **increase in pressure in heart cause release of ----->ANP**
- ❖ **Hormone that always act via CAM mechanism----->TSH**
- ❖ **The veins opening directly opens into right atrium is----->Anterior cardiac vein**
- ❖ **Major cells in pathogenesis insarcoidosis are----->Lymphocytes**
- ❖ **Drug which can be given in preoperatively in patient----->lorazepam**
- ❖ **Spinal nerve----->both sensory and motor in dorsal rami**
- ❖ **Carbohydrate packing occurs in which organelle----->Golgi complex**
- ❖ **hx of nail infection and multiple endocrine dysfunctio organism most probably involves is----->Candida Albicans**
- ❖ **hormone increases salivation----->ACH**
- ❖ **PTH is normal in-----> Osteopenia**
- ❖ **Diphtheria antitoxin ----->type 3 hypersensitivity**
- ❖ **Selective Cox 2 inhibitors are----->Celecoxib**



- ✓ Now you can join us Online for MD/MS & Fcps Preparation
- ✓ Complete course in 2months including Past paper discussion
- ✓ Join from anywhere using mobile/laptop using internet
- ✓ 100% feasible with job and 100% time adjustment for students
- ✓ www.fcpsworld.com or Contact: 03129684658
- ✓ Hostel Facility is also available (for those who want to join physical classes)



Www.Fcpsworld.com (Institute for Fcps & Md/Ms)

GOLD STANDRD OF MD/MS & FCPS Buy All past papers GoldStandard FCPS order at: 03100220370

www.facebook.com/FcpsWorld

www.facebook.com/GynaeObsWorld

www.facebook.com/Ophtworld

- ❖ Primary oocyte completes their 1st meiotic division----->Before ovulation
- ❖ Epicardium supplied by----->coronary arteries
- ❖ Greatest chance of pneumothorax while inserting CVP----->right subclain vein
- ❖ patient taking phenothiazine noticed slowing movement when removing fly from the nose . What is the cause ----->parkinsonism (intention tremors)
- ❖ Just After injury most important mechanism of hemostas is----->Vasoconstriction
- ❖ haematuria cystoscopy reveals tumor----->Squamous
- ❖ Adverse drug effects-----> Variable
- ❖ 1st heart sound is----->in isovolumic ventricular contraction

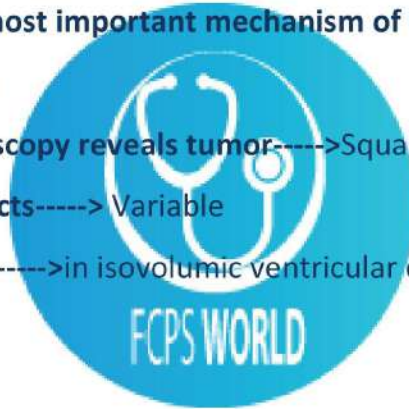

Whatsapp 03129684658 to join whatsapp group of your specialty



- ✓ Now you can join us Online for MD/MS & Fcps Preparation
- ✓ Complete course in 2months including Past paper discussion
- ✓ Join from anywhere using mobile/laptop using internet
- ✓ 100% feasible with job and 100% time adjustment for students
- ✓ www.fcpsworld.com or Contact: 03129684658
- ✓ Hostel Facility is also available (for those who want to join physical classes)



Www.Fcpsworld.com (Institute for Fcps & Md/Ms)

GOLD STANDRD OF MD/MS & FCPSBuy All past papers GoldStandard FCPS order at: 03100220370

www.facebook.com/FcpsWorld

www.facebook.com/GynaeObsWorld

www.facebook.com/Ophtworld

FCPS-1 ONLINE COURSE

Join FcpsWorld Online preparation courses and clear exam in 1st Attempt.

WWW.FCPSWORLD.COM



Fcpsworld

www.fcpsworld.com



- ✓ Now you can join us Online for MD/MS & Fcps Preparation
- ✓ Complete course in 2months including Past paper discussion
- ✓ Join from anywhere using mobile/laptop using internet
- ✓ 100% feasible with job and 100% time adjustment for students
- ✓ www.fcpsworld.com or Contact: 03129684658
- ✓ Hostel Facility is also available (for those who want to join physical classes)

Www.Fcpsworld.com (Institute for Fcps & Md/Ms)

GOLD STANDRD OF MD/MS & FCPS Buy All past papers GoldStandard FCPS order at: **03100220370**

www.facebook.com/FcpsWorld

www.facebook.com/GynaeObsWorld

www.facebook.com/Ophtworld



GoldStandard FCPS

- ✓ Feb 2020 papers (recent updated)
- ✓ Authentic most repeated papers.
- ✓ MCQs with explanation and reference.
- ✓ 1 liner for rapid revision. **(Cram them)**
- ✓ Mcqs with explanation and Ref.
- ✓ Clear FCPS-1 in 1st Attempt (Dont miss chance)

✓ Free Cash on Delivery **Order at 03100220370**



- ✓ Now you can join us Online for MD/MS & Fcps Preparation
- ✓ Complete course in 2months including Past paper discussion
- ✓ Join from anywhere using mobile/laptop using internet
- ✓ 100% feasible with job and 100% time adjustment for students
- ✓ www.fcpsworld.com or Contact: 03129684658
- ✓ Hostel Facility is also available (for those who want to join physical classes)



Www.Fcpsworld.com (Institute for Fcps & Md/Ms)

GOLD STANDRD OF MD/MS & FCPS Buy All past papers GoldStandard FCPS order at: 03100220370

www.facebook.com/FcpsWorld

www.facebook.com/GynaeObsWorld

www.facebook.com/Ophtworld



www.FCPSWORLD.com

GoldStandard FCPS

Surgery & Allied
7th July 2020 Night

- ✓ Clear FCPS-1 in **FIRST ATTEMPT**
- ✓ Entire course will be completed in 2 months.
- ✓ Live lectures via video Portal
- ✓ Daily Test session (Test discussion will be on Via Portal)
- ✓ Follow our complete guideline for FCPS-1
- ✓ Get Hands on 20,000 CPSP question (most of them repeat)
- ✓ Free study material, whatsapp group (only for our students)
- ✓ Don't Miss the chance. (**LIMITED SEATS AVAILABLE.**)
- ✓ WWW.FCPSWORLD.com
- ✓ WWW.facebook.com/fcpsworld
- ✓ For Details Phone# 03129684658



- ✓ Now you can join us Online for MD/MS & Fcps Preparation
- ✓ Complete course in 2months including Past paper discussion
- ✓ Join from anywhere using mobile/laptop using internet
- ✓ 100% feasible with job and 100% time adjustment for students
- ✓ www.fcpsworld.com or Contact: 03129684658
- ✓ Hostel Facility is also available (for those who want to join physical classes)



Www.Fcpsworld.com (Institute for Fcps & Md/Ms)

GOLD STANDRD OF MD/MS & FCPS Buy All past papers GoldStandard FCPS order at: 03100220370

www.facebook.com/FcpsWorld

www.facebook.com/GynaeObsWorld

www.facebook.com/Ophtworld

(Errors and omissions excepted)

Cram Statements

- ❖ Does not provide Active immunity----->Tetanus toxide
- ❖ Major scavengers at site of inflammation----->Macrophages
- ❖ Axillary sheath is continuation of----->Paravertebral fascia
- ❖ Pacinian corpuscles are----->Rapidly adaptive
- ❖ Parasympathetic effect is----->decrease heart rate
- ❖ Delayed gastric emptying is due to----->CCK
- ❖ Sub occipital nerve----->Rectus capitis posterior
- ❖ Pulmonary artery pressure increase in-----> Hypoxia
- ❖ Hypertensive changes in eye----->Av nipping
- ❖ Immediate action of angiotensin II----->Vasoconstriction
- ❖ HB 20. 2cm regular mass in lower pole. Diagnosis----->Carcinoma
- ❖ Percentage of total daily energy required for quiet normal breathing----->5%
- ❖ Patient with EBV is at the risk of----->Burkett lymphoma
- ❖ UMN lesion has----->Hvper-reflexia
- ❖ Separation of shoulder joint with lateral end of clavicle. Ligament is----->Coracoclavicular
- ❖ Myasthenia gravis treated by----->Neostigmine



- ✓ Now you can join us Online for MD/MS & Fcps Preparation
- ✓ Complete course in 2months including Past paper discussion
- ✓ Join from anywhere using mobile/laptop using internet
- ✓ 100% feasible with job and 100% time adjustment for students
- ✓ www.fcpsworld.com or Contact: 03129684658
- ✓ Hostel Facility is also available (for those who want to join physical classes)



Www.Fcpsworld.com (Institute for Fcps & Md/Ms)

GOLD STANDRD OF MD/MS & FCPS Buy All past papers GoldStandard FCPS order at: 03100220370

www.facebook.com/FcpsWorld

www.facebook.com/GynaeObsWorld

www.facebook.com/Ophtworld

- ❖ **1st step in clot formation**----->Platelets adhesion on vessel
- ❖ **Muscle that helps in standing from sitting**----->Gluteus Maximus
- ❖ **Thumb dermatome**----->C6
- ❖ **Total body water is measured by**----->Anti pyrene
- ❖ **Weil felix test is for**----->Rickettsia
- ❖ **Vertebral bodies stabilized by**----->Anterior and Posterior longitudinal ligament



- ❖ **hx steroids for 10 years, he is at risk for**-----> Hyperglycemia
- ❖ **Albumin cant cross glomerulus due to**----->Negative charge
- ❖ **Thymoma is with** -----> Pure red cell aplasia and myasthenia gravis
- ❖ **hx of gall stones. drug can we give after morphine**----->Hyosine
- ❖ **Remnant of umbilical vein**----->ligamentum teres (The ligamentum teres is the obliterated fibrous remnant of the left umbilical vein of the fetus. It originates at the umbilicus. It passes superiorly in the free margin of the falciform ligament.)
- ❖ **Cabergolin is**-----> D2 agonist

- ❖ **cause of hepatic adenoma**----->Aflatoxin



- ✓ Now you can join us Online for MD/MS & Fcps Preparation
- ✓ Complete course in 2months including Past paper discussion
- ✓ Join from anywhere using mobile/laptop using internet
- ✓ 100% feasible with job and 100% time adjustment for students
- ✓ www.fcpsworld.com or Contact: 03129684658
- ✓ Hostel Facility is also available (for those who want to join physical classes)



Www.Fcpsworld.com (Institute for Fcps & Md/Ms)

GOLD STANDRD OF MD/MS & FCPS Buy All past papers GoldStandard FCPS order at: 03100220370

www.facebook.com/FcpsWorld

www.facebook.com/GynaeObsWorld

www.facebook.com/Ophtworld

- ❖ **Down syndrome, after 40 years of most common manifestation-----**
>Alzheimers disease
- ❖ **80 year old female PT, APTT, INR normal but ecchymosis on hand-----**
>Capillary abnormality
- ❖ **Vit. C deficiency result in loss of-----**>Hydroxylation of pro-collagen
- ❖ **Pain due to parotid gland carried by nerve-----**> Auriculo temporal nerve
- ❖ **hormone works through cyclic amp-----**>TSH
- ❖ **Blood supply of the heart depends upon-----**>Oxygen consumption
- ❖ **most potent response of body when bp falls below 60mmhg-----**>CNS ischemic response
- ❖ **Quartain malaria is caused by-----**>Plasmodium malaria
- ❖ **Name the Premalignant vulva-----**>Pagets disease
- ❖ **Cancer due to radiation occurs after-----**>10 years
- ❖ **Thirst is mediated by.-----**> Angiotensin II
- ❖ **total perentral nutrition side effect-----**>Hyperglycemia
- ❖ **drug for rheumatoid arthritis with gastric ulcer-----**>Ibuprofen
- ❖ **hx of fall, has urinary incontinence, nerve roots are-----**>S2, S3, S4
- ❖ **After Terminal ileal resection there will be defidency of-----**>Vitamin B12
(Retention of terminal ileum tends to preserve vitamin B12 absorption capacity. Thus, if more than 60 cm of terminal ileum is removed, fat and



- ✓ Now you can join us Online for MD/MS & Fcps Preparation
- ✓ Complete course in 2months including Past paper discussion
- ✓ Join from anywhere using mobile/laptop using internet
- ✓ 100% feasible with job and 100% time adjustment for students
- ✓ www.fcpsworld.com or Contact: 03129684658
- ✓ Hostel Facility is also available (for those who want to join physical classes)



Www.Fcpsworld.com (Institute for Fcps & Md/Ms)

GOLD STANDRD OF MD/MS & FCPS Buy All past papers GoldStandard FCPS order at: 03100220370

www.facebook.com/FcpsWorld

www.facebook.com/GynaeObsWorld

www.facebook.com/Ophtworld

B12 malabsorption are likely. The Schilling test is an indicator of the degree of terminal ileal dysfunction)

- ❖ Severe diarrhea leads to----->Hyponatremia
- ❖ Cold sensation carried by receptor----->Krause end bulb
- ❖ A soldier returned from siachin with headache and peripheral cyanosis, cause ----->Secondary polycythemia
- ❖ labia majora lymph drainage ----->Medial superficial inguinal LN
- ❖ after excessive sweating pt took water, what will increase----->ICF
- ❖ Shigella causes dysentery by----->Mucosal invasion
- ❖ Content of anterior mediastinum----->Thymus
- ❖ Patient had depressed nasal bridge, caseating granuloma was found, and zn staining positive, Diagnosis-----> Leprosy
- ❖ Malignant melanoma, 1st line of defense----->NK cells
- ❖ Thymus at the age of 10 years----->inferior border of thyroid till 4th costal cartilage.
- ❖ Best thrombolytic for heart disease----->Streptokinase
- ❖ Part of portal system is-----> Hepatic vein

- ❖ GVE of Vagus nerve----->Dorsal motor nucleus



- ✓ Now you can join us Online for MD/MS & Fcps Preparation
- ✓ Complete course in 2months including Past paper discussion
- ✓ Join from anywhere using mobile/laptop using internet
- ✓ 100% feasible with job and 100% time adjustment for students
- ✓ www.fcpsworld.com or Contact: 03129684658
- ✓ Hostel Facility is also available (for those who want to join physical classes)



Www.Fcpsworld.com (Institute for Fcps & Md/Ms)

GOLD STANDRD OF MD/MS & FCPS Buy All past papers GoldStandard FCPS order at: 03100220370

www.facebook.com/FcpsWorld

www.facebook.com/GynaeObsWorld

www.facebook.com/Ophtworld

- ❖ **Veins open directly into right atrium**----->Anterior cardiac vein

- ❖ **complain of abdominal pain after meals with fatty stool. Best test**-----
>Stool analysis

- ❖ **Ca prostate metastasizes to skull via**----->Vertebral venous plexus

- ❖ **newborn with epicanthal folds, anomaly is**-----> Down syndrome
- ❖ **Rete ridges in malignancy is in**----->Verrucous Carcinoma
- ❖ **doc for Schistosomia**----->Praziquantel

- ❖ **Stoke of internal capsule with unilateral hemiplegia. location of lesion**----
--->Anterior part of posterior limb

- ❖ **Oral-faecal transmission**----->Hep. E

- ❖ **in Osteogenesis alp is released by**----->osteoblast

- ❖ **nerve arising from trunk of brachial plexus is**-----> Suprascapular nerve

- ❖ **Parasympathectomy will have a greatest effect on** ----->G1 muscles

- ❖ **Glucose absorbed through**----->Secondary active transport along with sodium

- ❖ **Rods in comparison to cones**----->Detect low intensity light



- ✓ Now you can join us Online for MD/MS & Fcps Preparation
- ✓ Complete course in 2months including Past paper discussion
- ✓ Join from anywhere using mobile/laptop using internet
- ✓ 100% feasible with job and 100% time adjustment for students
- ✓ www.fcpsworld.com or Contact: 03129684658
- ✓ Hostel Facility is also available (for those who want to join physical classes)



Www.Fcpsworld.com (Institute for Fcps & Md/Ms)

GOLD STANDRD OF MD/MS & FCPS Buy All past papers GoldStandard FCPS order at: 03100220370

www.facebook.com/FcpsWorld

www.facebook.com/GynaeObsWorld

www.facebook.com/Ophtworld

- ❖ **Neurosecretory hormone accumulates in----->Nerve endings**
- ❖ **Weight lifted by bodybuilder and suddenly drops involve part is-----**
>Golgi tendon organ
- ❖ **Right border of heart is formed by----->Right atrium**

- ❖ **hx hirsutism, irregular menstrual cycle, she has increased-----**
>Androstenedione

- ❖ **Montoux induration due to----->CD4 + cells**
- ❖ **Posterior fibres of temporalis cause----->Retrusion of mandible**
(posterior portion has fibers which run horizontally and contraction of this portion results in retrusion of the mandible.)
- ❖ **lost sensation of anterior chin up to suprasternal notch. Dermatome involved is----->C4**
- ❖ **Microbes are removed in lung by-----> H2O2**
- ❖ **Lambert eaten syndrome----->Antibodies against Ca+ channel**
- ❖ **Hodgkins lymphoma with best prognosis subtype----->Nodular sclerosing**
- ❖ **vessel has Maximum CO2 concentration----->Umbilical arteries**
- ❖ **Gluteus muscles are supplied by----->superior and inferior gluteal nerve**



- ✓ Now you can join us Online for MD/MS & Fcps Preparation
- ✓ Complete course in 2months including Past paper discussion
- ✓ Join from anywhere using mobile/laptop using internet
- ✓ 100% feasible with job and 100% time adjustment for students
- ✓ www.fcpsworld.com or Contact: 03129684658
- ✓ Hostel Facility is also available (for those who want to join physical classes)



Www.Fcpsworld.com (Institute for Fcps & Md/Ms)

GOLD STANDRD OF MD/MS & FCPS Buy All past papers GoldStandard FCPS order at: 03100220370

www.facebook.com/FcpsWorld

www.facebook.com/GynaeObsWorld

www.facebook.com/Ophtworld

- ❖ Injury to lateral knee, pain on medial side, ligament involved ,----->Tibial collateral ligament
- ❖ hemi-section of spinal cord at thoracic level. Changes are----->hyperreflexia ipsilaterally (poor recall)
- ❖ Bifurcation of common carodd artery at the level of----->Upper border of thyroid
- ❖ Most common cancer occurring radiation----->Meningioma
- ❖ Oocytes complete their first melotic division-----> Just before ovulation
- ❖ antidote of acetaminophen is----->N acetylcysteine
- ❖ age group has lowest level of testosterone----->Pre school
- ❖ Spinal sensory neurons are-----> Pseudo unipolar
- ❖ Aspirin act to alleviate pain by----->Decrease synthesis of prostaglandins
- ❖ Jaw abscess with draining sinus and yellow granules. organism is ----->Actinomyces
- ❖ Abdominal injury peritoneal bleeding in lesser sac pain transmitted through----->Greater splanchnic
- ❖ Utero umbilical fistula is caused to----->Patent urachus
- ❖ Most common feature of reversiable cell injury----->Cellular swelling
- ❖ Condition associated with decrease PO2----->Hypoventilation



- ✓ Now you can join us Online for MD/MS & Fcps Preparation
- ✓ Complete course in 2months including Past paper discussion
- ✓ Join from anywhere using mobile/laptop using internet
- ✓ 100% feasible with job and 100% time adjustment for students
- ✓ www.fcpsworld.com or Contact: 03129684658
- ✓ Hostel Facility is also available (for those who want to join physical classes)



Www.Fcpsworld.com (Institute for Fcps & Md/Ms)

GOLD STANDRD OF MD/MS & FCPS Buy All past papers GoldStandard FCPS order at: 03100220370

www.facebook.com/FcpsWorld

www.facebook.com/GynaeObsWorld

www.facebook.com/Ophtworld

- ❖ **Rectum has----->Complete muscular wall**

- ❖ **Loss of thumb opposite, nerve is injured-----> Median nerve**

- ❖ **Chronic inflammation cause tissue damage----->Toxic free radicals**
- ❖ **Strongest layer of intestine----->Submucosa**
- ❖ **During 5th month of intrauterine blood is produced by----->liver**
- ❖ **Tunica vaginalis is remnant of----->Processes vaginalis**
- ❖ **Frontal lobe infarct, artery involved----->anterior cebral artery**
- ❖ **3rd degree uterine prolapse ligament responsible----->Uterosacral ligament**
- ❖ **Pain and temperature sensations are carried by----->Free nerve endings**
- ❖ **Most common great vessel abnormality----->PDA**
- ❖ **DOC for MARSA----->vancomycin**
- ❖ **Norepinephrine causes----->Local vasocons triction**
- ❖ **Adenocarcinoma of colon first spread to-----> Liver**
- ❖ **Oropharyngeal carcinoma by.----->HPV {{{HPV can infect the mouth and throat and cause cancers of the oropharynx (back of the throat, including the base of the tongue and tonsils). This is called oropharyngeal cancer.**



- ✓ Now you can join us Online for MD/MS & Fcps Preparation
- ✓ Complete course in 2months including Past paper discussion
- ✓ Join from anywhere using mobile/laptop using internet
- ✓ 100% feasible with job and 100% time adjustment for students
- ✓ www.fcpsworld.com or Contact: 03129684658
- ✓ Hostel Facility is also available (for those who want to join physical classes)



Www.Fcpsworld.com (Institute for Fcps & Md/Ms)

GOLD STANDRD OF MD/MS & FCPS Buy All past papers GoldStandard FCPS order at: 03100220370

www.facebook.com/FcpsWorld

www.facebook.com/GynaeObsWorld

www.facebook.com/Ophtworld

HPV is thought to cause 70% of oropharyngeal cancers in the United States.}}}

❖ **Cutaneous sensation is lost on dorsum of thumb due to injury -----**

>Radial

❖ **Increase in renin causes----->vaso constriction by angiotensin 2**

❖ **Data obtained in presence or absence of vomiting is----->Nominal**

❖ **Crescent formation in glomerulus is by----->Parietal epithelial cells**

❖ **Sympathetic system activation leads to----->Bronchodilation**

❖ **scenerio of Measles. Feature is----->Kopliks spot**

❖ **response of body toacidosis----->CNS depression**

❖ **Nor epinephrine effect on the heart is----->Increased diastolic heart rate**

❖ **Grading in a tumour indicates----->Degree of anaplasia**

❖ **the premalignant lesion of breast----->Atypical hyperplasia of duct**

❖ **11 year old girl, last to ossify on x-ray elbow----->lateral epicondyle**

❖ **Foul smelling discharge due to----->Bacteroides fragilis**



- ✓ Now you can join us Online for MD/MS & Fcps Preparation
- ✓ Complete course in 2months including Past paper discussion
- ✓ Join from anywhere using mobile/laptop using internet
- ✓ 100% feasible with job and 100% time adjustment for students
- ✓ www.fcpsworld.com or Contact: 03129684658
- ✓ Hostel Facility is also available (for those who want to join physical classes)



Www.Fcpsworld.com (Institute for Fcps & Md/Ms)

GOLD STANDRD OF MD/MS & FCPS Buy All past papers GoldStandard FCPS order at: 03100220370

www.facebook.com/FcpsWorld

www.facebook.com/GynaeObsWorld

www.facebook.com/Ophtworld

- ❖ **Most malignant is-----> Melanoma**
- ❖ **A patient known case of CKD wr BUN 3, creatinine 7, of tl following drug is contraindicated----->Gentamycin**
- ❖ **Inc. PT, APTT, FDP and low PLT-----> DIC**
- ❖ **common site of rib fracture-----> Angle**

- ❖ **Fat embolism----->After 12 hours**
- ❖ **cervical squamous epithelium with pleomorphic cells ----->Dysplasia**
- ❖ **major support of uterus----->round ligament**
- ❖ **Virus related cancer----->T- cell leukemia**
- ❖ **fat soluble anesthetic is ----->More potent**
- ❖ **After hip fracture with pelvis shifted to one side. Muscle paralyzed is-----
-> Gluteus medius , gluteus minimus**
- ❖ **bronchopulmonary segment----->supplied by tertiary bronchioles**
- ❖ **Nucleus ambiguous present in----->Medulla**
- ❖ **No surface agglutinins in blood group----->AB+**
- ❖ **Heparin is released by----->Mast cells**

- ❖ **In Sepsis poor prognosis due to----->DIC**
- ❖ **Left gastric artery is a branch of----->Celiac artery**



- ✓ Now you can join us Online for MD/MS & Fcps Preparation
- ✓ Complete course in 2months including Past paper discussion
- ✓ Join from anywhere using mobile/laptop using internet
- ✓ 100% feasible with job and 100% time adjustment for students
- ✓ www.fcpsworld.com or Contact: 03129684658
- ✓ Hostel Facility is also available (for those who want to join physical classes)



Www.Fcpsworld.com (Institute for Fcps & Md/Ms)

GOLD STANDRD OF MD/MS & FCPS Buy All past papers GoldStandard FCPS order at: 03100220370

www.facebook.com/FcpsWorld

www.facebook.com/GynaeObsWorld

www.facebook.com/Ophtworld

- ❖ Sample of trponema pallidum is to be taken from----->Genital sores
- ❖ Artery that remains in true pelvis is-----> Middle rectal artery
- ❖ Most important in stress----->Cortisol
- ❖ Corneal transparency is maintained by----->Corneal endothelium
- ❖ tall man presented with sudden chest pain and hx of dislocation of crystalline lens. Diagnosis----->Marfan syndrome
- ❖ Earliest manifestation of vitamin Adeficiency----->Night blindness
- ❖ Mode of inheritance of ontogenesis imperfect----->Autosomal dominant



- ❖ Death due to food poisoning result from----->Clostridium botulinum
- ❖ Infant hematocrit is----->55%
- ❖ Baroreceptors reflex increases----->MAP
- ❖ Renal plasma flow is measured by----->PAH Para-aminohippurate
- ❖ Artificial pacemaker placed in heartfor defect in conduction----->AV node
- ❖ remnant of gubemaculum testes----->Scrotal ligament
- ❖ Veins of brain are direct tributaries of----->Dural sinuses
- ❖ Blood group agglutinogens-----> Secreted by saliva
- ❖ Earliest sign of atheroma----->Fatty streaks



- ✓ Now you can join us Online for MD/MS & Fcps Preparation
- ✓ Complete course in 2months including Past paper discussion
- ✓ Join from anywhere using mobile/laptop using internet
- ✓ 100% feasible with job and 100% time adjustment for students
- ✓ www.fcpsworld.com or Contact: 03129684658
- ✓ Hostel Facility is also available (for those who want to join physical classes)



Www.Fcpsworld.com (Institute for Fcps & Md/Ms)

GOLD STANDRD OF MD/MS & FCPS Buy All past papers GoldStandard FCPS order at: 03100220370

www.facebook.com/FcpsWorld

www.facebook.com/GynaeObsWorld

www.facebook.com/Ophtworld

- ❖ Muscle injury indicated by----->CK-MM
- ❖ Hyoid bone lies at the level of----->C3
- ❖ at which level crossing of cervical spinal cord occurs----->C7
- ❖ Left circumflex artery MI effects----->Posterior wall of left ventricle
- ❖ polyuria due to raised blood glucose----->osmotic effect of glucose
(excess glucose ends up in the urine, where it pulls more water and results in more urine)
- ❖ originate from Posterior ramus of c2 ----->Greater occipital nerve
- ❖ organism is most likely involved in allergic reactions----->
Mycobacterium tuberculosis
- ❖ For the initial diagnosis of leprosy-----> Nasal scapings
- ❖ Ca pancreas head will lead to----->Obstruction of CBD
- ❖ gene amplification is feature of----->Neuroblastoma
- ❖ dietary substance is a carcinogen and play a role in carcinoma
esophagus----->Nitrosamines
- ❖ Femoral head nerve supply-----> Retinacular artery

- ❖ Parallel chromosomes held together at chromatid in----->Prophase
- ❖ Patent lumen of allantois results in.----->Urachal fistula



- ✓ Now you can join us Online for MD/MS & Fcps Preparation
- ✓ Complete course in 2months including Past paper discussion
- ✓ Join from anywhere using mobile/laptop using internet
- ✓ 100% feasible with job and 100% time adjustment for students
- ✓ www.fcpsworld.com or Contact: 03129684658
- ✓ Hostel Facility is also available (for those who want to join physical classes)



Www.Fcpsworld.com (Institute for Fcps & Md/Ms)

GOLD STANDRD OF MD/MS & FCPS Buy All past papers GoldStandard FCPS order at: 03100220370

www.facebook.com/FcpsWorld

www.facebook.com/GynaeObsWorld

www.facebook.com/Ophtworld

- ❖ **loss of dorsal foot sensations, no dorsiflexion**----->Common perineal nerve at fibular neck
- ❖ **Tumor of breast grading**----->
- ❖ **iron deficiency anemia has**----->Low MCV, low MCH, low MCHC
- ❖ **Thyroglobulin synthesized by**----->Follicular cells
- ❖ **Gastro esophageal junction stabilized or tone increased by**----->Metoclopramide
- ❖ **malnutrition edema is by**----->Decreased albumin
- ❖ **Ulnar nerve injury at medial epicondyle injury. Loss of**----->Medial 2 lumbricals
- ❖ **Voluntary control of micturition**----->Pudendal N
- ❖ **44yrs female has lost weight over 12 months, she has noticed episodes where her heart beats rapidly and strongly, her pulse is 90bpm and regular, enlarged goiter and her ECG shows sinus rhythm. What is her problem**----->Standard error of mean & T-Value
- ❖ **variceal bleed vessel involve**----->Left Gastric Vein
- ❖ **A Deficiency of enzyme produced at brush border will cause**----->Lactose intolerance

- ❖ **Center of micturition**----->Pons (also medulla)



- ✓ Now you can join us Online for MD/MS & Fcps Preparation
- ✓ Complete course in 2months including Past paper discussion
- ✓ Join from anywhere using mobile/laptop using internet
- ✓ 100% feasible with job and 100% time adjustment for students
- ✓ www.fcpsworld.com or Contact: 03129684658
- ✓ Hostel Facility is also available (for those who want to join physical classes)



Www.Fcpsworld.com (Institute for Fcps & Md/Ms)

GOLD STANDRD OF MD/MS & FCPS Buy All past papers GoldStandard FCPS order at: 03100220370

www.facebook.com/FcpsWorld

www.facebook.com/GynaeObsWorld

www.facebook.com/Ophtworld

- ❖ In shock GFR is low due to----->Low arterial blood
- ❖ ICF differs from ECF in terms of----->PH
- ❖ CO2 from tissue to lungs is camec----->Bicarbonate ions in plasma

Whatsapp 03129684658 to join whatsapp group of your specialty



- ✓ Now you can join us Online for MD/MS & Fcps Preparation
- ✓ Complete course in 2months including Past paper discussion
- ✓ Join from anywhere using mobile/laptop using internet
- ✓ 100% feasible with job and 100% time adjustment for students
- ✓ www.fcpsworld.com or Contact: 03129684658
- ✓ Hostel Facility is also available (for those who want to join physical classes)



Www.Fcpsworld.com (Institute for Fcps & Md/Ms)

GOLD STANDRD OF MD/MS & FCPS Buy All past papers GoldStandard FCPS order at: 03100220370

www.facebook.com/FcpsWorld

www.facebook.com/GynaeObsWorld

www.facebook.com/Ophtworld

FCPS-1 ONLINE COURSE

Join FcpsWorld Online preparation courses and clear exam in 1st Attempt.

WWW.FCPSWORLD.COM

 Fcpsworld

 www.fcpsworld.com



- ✓ Now you can join us Online for MD/MS & Fcps Preparation
- ✓ Complete course in 2months including Past paper discussion
- ✓ Join from anywhere using mobile/laptop using internet
- ✓ 100% feasible with job and 100% time adjustment for students
- ✓ www.fcpsworld.com or Contact: 03129684658
- ✓ Hostel Facility is also available (for those who want to join physical classes)

Www.Fcpsworld.com (Institute for Fcps & Md/Ms)

GOLD STANDRD OF MD/MS & FCPS Buy All past papers GoldStandard FCPS order at: 03100220370

www.facebook.com/FcpsWorld

www.facebook.com/GynaeObsWorld

www.facebook.com/Ophtworld



GoldStandard FCPS

✓ Feb 2020 papers (recent updated)

✓ Authentic most repeated papers.

✓ MCQs with explanation and reference.

✓ 1 liner for rapid revision. **(Cram them)**

✓ Mcqs with explanation and Ref.

✓ Clear FCPS-1 in 1st Attempt (Dont miss chance)

✓ Free Cash on Delivery **Order at 03100220370**



- ✓ Now you can join us Online for MD/MS & Fcps Preparation
- ✓ Complete course in 2months including Past paper discussion
- ✓ Join from anywhere using mobile/laptop using internet
- ✓ 100% feasible with job and 100% time adjustment for students
- ✓ www.fcpsworld.com or Contact: 03129684658
- ✓ Hostel Facility is also available (for those who want to join physical classes)



Www.Fcpsworld.com (Institute for Fcps & Md/Ms)

GOLD STANDRD OF MD/MS & FCPS Buy All past papers GoldStandard FCPS order at: 03100220370

www.facebook.com/FcpsWorld

www.facebook.com/GynaeObsWorld

www.facebook.com/Ophtworld



www.FCPSWORLD.com

GoldStandard FCPS

Surgery & Allied
7th July 2020 Evening

- ✓ Clear FCPS-1 in **FIRST ATTEMPT**
- ✓ Entire course will be completed in 2 months.
- ✓ Live lectures via video Portal
- ✓ Daily Test session (Test discussion will be on Via Portal)
- ✓ Follow our complete guideline for FCPS-1
- ✓ Get Hands on 20,000 CPSP question (most of them repeat)
- ✓ Free study material, whatsapp group (only for our students)
- ✓ Don't Miss the chance. (**LIMITED SEATS AVAILABLE.**)
- ✓ WWW.FCPSWORLD.com
- ✓ [WWW.facebook.com/fcpsworld](https://www.facebook.com/fcpsworld)
- ✓ For Details Phone# 03129684658



- ✓ Now you can join us Online for MD/MS & Fcps Preparation
- ✓ Complete course in 2months including Past paper discussion
- ✓ Join from anywhere using mobile/laptop using internet
- ✓ 100% feasible with job and 100% time adjustment for students
- ✓ www.fcpsworld.com or Contact: 03129684658
- ✓ Hostel Facility is also available (for those who want to join physical classes)



Www.Fcpsworld.com (Institute for Fcps & Md/Ms)

GOLD STANDRD OF MD/MS & FCPS Buy All past papers GoldStandard FCPS order at: 03100220370

www.facebook.com/FcpsWorld

www.facebook.com/GynaeObsWorld

www.facebook.com/Ophtworld

(Errors and omissions excepted)

Cram Statements

- ❖ Upper 1/3 of esophagus supplied by----->Inferior thyroid artery
- ❖ Baby having pallor mev 56. Diagnosis----->Thalassemia trait
- ❖ Rotation of scapula is by----->Serratus ant
- ❖ Sudden rise in pulse pressure is due to----->Decrease in arterial compliance
- ❖ DOC for Taeniasolium-----> Praziquantel
- ❖ the largest cell in blood-----> monocyte
- ❖ Epicardium blood supply is by----->Pericardiophrenic artery
- ❖ DOC of bacterial meningitis-----> Ceftriaxone
- ❖ Abduction of arm lost, nerves injured----->Axillary nerve + suprascapular nerve
- ❖ raised direct bilirubin, ALP was 10 timesdiagnosis is-----> Extrahepatic cholestasis
- ❖ left sided chest pain, 4th-6th intercostal tenderness. Cardiac markers normal----->Costochondritis
- ❖ green coloured organism is-----> Pseudomonas
- ❖ Third heart sound is produced due to----->Rapid ventricular filling



- ✓ Now you can join us Online for MD/MS & Fcps Preparation
- ✓ Complete course in 2months including Past paper discussion
- ✓ Join from anywhere using mobile/laptop using internet
- ✓ 100% feasible with job and 100% time adjustment for students
- ✓ www.fcpsworld.com or Contact: 03129684658
- ✓ Hostel Facility is also available (for those who want to join physical classes)



Www.Fcpsworld.com (Institute for Fcps & Md/Ms)

GOLD STANDRD OF MD/MS & FCPSBuy All past papers GoldStandard FCPS order at: 03100220370

www.facebook.com/FcpsWorld

www.facebook.com/GynaeObsWorld

www.facebook.com/Ophtworld

- ❖ **Fat necrosis can be seen in----->** Trauma
- ❖ **lymphadenopathy, CD 15, CD 30 positive, double nucleated cells are in----**
---> hodginks lymphoma
- ❖ **Scalp blood vessels are present inlayer----->** between skin and aponeurosis
- ❖ **Antibodies are formed by----->** Plasma cells
- ❖ **most common lobe of prostate involed in CA----->**Posterior
- ❖ **Mother brought her neonate with signs of meningitis. organism is-----**
>group B streptococci (agalactiae)
- ❖ **structure is in immediate relation with Internal jugular vein after leaving from jugular foramen----->** Internal carotid artery
- ❖ **Inferior thyroid artery ligated,nerve damage----->** Recurrent laryngeal nerve
- ❖ **in shock best way to tell resuscitation----->** Increase urine output
- ❖ **Blood in CSF. problem----->** Subarachnoid hemorrhage
- ❖ **Neck of bladder in female----->** Above surface of urogenital diaphragm
- ❖ **micturitionreflex----->** Sacral segments of spinal cord
- ❖ **Muscle of stabilizing knee joint----->** Vastus laterals



- ✓ Now you can join us Online for MD/MS & Fcps Preparation
- ✓ Complete course in 2months including Past paper discussion
- ✓ Join from anywhere using mobile/laptop using internet
- ✓ 100% feasible with job and 100% time adjustment for students
- ✓ www.fcpsworld.com or Contact: 03129684658
- ✓ Hostel Facility is also available (for those who want to join physical classes)



Www.Fcpsworld.com (Institute for Fcps & Md/Ms)

GOLD STANDRD OF MD/MS & FCPS Buy All past papers GoldStandard FCPS order at: 03100220370

www.facebook.com/FcpsWorld

www.facebook.com/GynaeObsWorld

www.facebook.com/Ophtworld

- ❖ **Cimetidine is not taken with sucralfate. Reason----->** decrease absorption
- ❖ **Most common cause of mental retardation is----->**Fragile X syndrome
- ❖ **drug that has no receptor----->** Aluminum hydroxide
- ❖ **Vitamin is required far coenzyme A----->**Pantothenic acid
- ❖ **fell from bicycle.loss of lateral sensation of arm----->** Axillary nerve
- ❖ **Donut shaped organisms in stool ----->** Cryptosporidium
- ❖ **Complication of 3rd degree burn is----->** Contracture
- ❖ **Avulsion of lesser trochanter,contraction of which muscle will be seen---->**Psoas
- ❖ **Major stress hormone----->** cortisol
- ❖ **smoker with history of weight loss,diagnosis is ----->** Bronchogenic carcinoma
- ❖ **A person lost 3 L of water and drink 3 L of water, what will increase----->**ICF volume
- ❖ **RH negative transfused RH+. Treated by----->** Anti D antibodies
- ❖ **Colon carcinoma marker----->**CEA
- ❖ **Tumour suppressor gene----->**P53
- ❖ **Finger cut will release----->** Histamine
- ❖ **Combining two substance is by----->** Synthetize



- ✓ Now you can join us Online for MD/MS & Fcps Preparation
- ✓ Complete course in 2months including Past paper discussion
- ✓ Join from anywhere using mobile/laptop using internet
- ✓ 100% feasible with job and 100% time adjustment for students
- ✓ www.fcpsworld.com or Contact: 03129684658
- ✓ Hostel Facility is also available (for those who want to join physical classes)



Www.Fcpsworld.com (Institute for Fcps & Md/Ms)

GOLD STANDRD OF MD/MS & FCPSBuy All past papers GoldStandard FCPS order at: 03100220370

www.facebook.com/FcpsWorld

www.facebook.com/GynaeObsWorld

www.facebook.com/Ophtworld

- ❖ joint pains, papilledema, dry mucosa is in toxicity of-----> Vitamin A
- ❖ pain mediator-----> Bradykinin
- ❖ bronchiectasis, infertility and situs in versus. Diagnosis-----> Kartageners syndrome
- ❖ The nerve or part of brachial plexusgives a terminal branch and it supplies medial aspect of arm----->medial cord
- ❖ longest duration of anesthesia and decreases pain as well-----> Bupivacaine
- ❖ Rigor mortis is due to----->Decrease ATP
- ❖ In second degree heart block-----> Atria contact more than the ventnees
- ❖ homeostasis of internal environment of body is maintained by----->Negative feedback
- ❖ characteristic feature of follicular carcinoma of thyroid gland-----> Invade Cendometrial proliferation capsule
- ❖ anterior cerebral artery (ACA) supply----->Somatosensory area
- ❖ Cytokeratin is an example of-----> Intermediate filament
- ❖ Middle cerebral artery supplies-----> Insula and opercula



- ✓ Now you can join us Online for MD/MS & Fcps Preparation
- ✓ Complete course in 2months including Past paper discussion
- ✓ Join from anywhere using mobile/laptop using internet
- ✓ 100% feasible with job and 100% time adjustment for students
- ✓ www.fcpsworld.com or Contact: 03129684658
- ✓ Hostel Facility is also available (for those who want to join physical classes)



Www.Fcpsworld.com (Institute for Fcps & Md/Ms)

GOLD STANDRD OF MD/MS & FCPS Buy All past papers GoldStandard FCPS order at: 03100220370

www.facebook.com/FcpsWorld

www.facebook.com/GynaeObsWorld

www.facebook.com/Ophtworld

- ❖ **type of hypersensitivity reaction of post streptococcal glomerulonephritis----->** Type III
- ❖ **PDA (patent ductus arteriosus) mostly present in----->** In pre term births (After birth, the ductus arteriosus normally closes within two or three days. In premature infants, the connection often takes longer to close. If the connection remains open, its referred to as a patent ductus arteriosus. The abnormal opening causes too much blood to circulate to the babys lungs and heart.)
- ❖ **Halothane should be given with----->** Nitrous oxide
- ❖ **chorea athetosis is feature of----->** Huntingtons disease
- ❖ **Median umbilical ligament is remnant of----->** Urachus
- ❖ **floor of inguinal canal is formed by----->** inguinal ligament & lacunar ligament
- ❖ **Lowest testosterone in age----->** Pre-school age
- ❖ **hx of pan chewing, oral lesion is premalignant----->** submucosal fibrosis
- ❖ **Canalicular stage of lung development----->** Alveolar ducts formation
- ❖ **Regarding relation of hip joint----->**Inferior to obturator extemus
- ❖ **Pneumonia in cystic fibrosis. Organism----->** Pseudomonas
- ❖ **Thyroid cancer in lady cervical lymphadenopathy----->** Papillary



- ✓ Now you can join us Online for MD/MS & Fcps Preparation
- ✓ Complete course in 2months including Past paper discussion
- ✓ Join from anywhere using mobile/laptop using internet
- ✓ 100% feasible with job and 100% time adjustment for students
- ✓ www.fcpsworld.com or Contact: 03129684658
- ✓ Hostel Facility is also available (for those who want to join physical classes)



Www.Fcpsworld.com (Institute for Fcps & Md/Ms)

GOLD STANDRD OF MD/MS & FCPS Buy All past papers GoldStandard FCPS order at: 03100220370

www.facebook.com/FcpsWorld

www.facebook.com/GynaeObsWorld

www.facebook.com/Ophtworld

- ❖ Anterior dislocation of shoulder causes damage to-----> Axillary nerve
- ❖ Estimatemention of renal plasma flow is by-----> PAH
- ❖ Diffusion depends upon -----> Surface area of a membrane
- ❖ in CRF there is hypertrophy of----->Parathyroid
- ❖ cancer of infra temporal fossa eroding floor of middle cranial fossa.
Structure will be damaged-----> Greater wing of sphenoid
- ❖ Lymphocytes enter . in thymus through-----> Afferent subscapular sinus
- ❖ Cushings show-----> Hypertension
- ❖ hx stroke now has depression and confusion. lobe of brain involved----->Frontal
- ❖ Thumb opposition is by----->Median nerve
- ❖ Anterior duodenal perforation contents leak into-----> Right paracolic gutter
- ❖ Psoas muscle insertion-----> Lesser trochanter
- ❖ Oral premalignant condition-----> Lichen planus
- ❖ Amoeba ulcer most common site----->Caecum
- ❖ Norepinephrine is released from-----> Preganglionic sympathetic fibres



- ✓ Now you can join us Online for MD/MS & Fcps Preparation
- ✓ Complete course in 2months including Past paper discussion
- ✓ Join from anywhere using mobile/laptop using internet
- ✓ 100% feasible with job and 100% time adjustment for students
- ✓ www.fcpsworld.com or Contact: 03129684658
- ✓ Hostel Facility is also available (for those who want to join physical classes)



Www.Fcpsworld.com (Institute for Fcps & Md/Ms)

GOLD STANDRD OF MD/MS & FCPS Buy All past papers GoldStandard FCPS order at: 03100220370

www.facebook.com/FcpsWorld

www.facebook.com/GynaeObsWorld

www.facebook.com/Ophtworld

- ❖ Sperms become partially motile in.-----> Epididymis
- ❖ Voluntary muscle contraction has alpha motor and gamma motor----->descending pathway
- ❖ In hepatic cirrhosis there will be low-----> Albumin
- ❖ Adrenocortical insufficiency with increase urine sodium is due to----->Unable to reabsorb from tubules
- ❖ nerve damage in appendicitis operation-----> Iliohypogastric nerve
- ❖ post Gastrectomy have megaloblastic anemia, treated by-----> IV Vit. B12
- ❖ hx of maningitis of CSF show lymphocytes with normal glucose.----->Viral
- ❖ In stroke, most likely thrombosis of branch fo internal carotid artery----->>MCA
- ❖ typhoid vaccination give-----> Active immunity
- ❖ Approach for thoracocentesis-----> Lower 9th ICS mid clavicular line
- ❖ Abductor of femur-----> gluteus maximus
- ❖ Right kidney hilum anterior relation with-----> 2nd part of duodenum (liver was not in option)
- ❖ Medial pterygoid and lateral pterygoid cause -----> protrusion of mandible



- ✓ Now you can join us Online for MD/MS & Fcps Preparation
- ✓ Complete course in 2months including Past paper discussion
- ✓ Join from anywhere using mobile/laptop using internet
- ✓ 100% feasible with job and 100% time adjustment for students
- ✓ www.fcpsworld.com or Contact: 03129684658
- ✓ Hostel Facility is also available (for those who want to join physical classes)



Www.Fcpsworld.com (Institute for Fcps & Md/Ms)

GOLD STANDRD OF MD/MS & FCPS Buy All past papers GoldStandard FCPS order at: 03100220370

www.facebook.com/FcpsWorld

www.facebook.com/GynaeObsWorld

www.facebook.com/Ophtworld

- ❖ **5 pack years of smoking history----->** Squamous metaplasia (best among options)
- ❖ **Amount of iron in adult female----->** 2g
- ❖ **Subacute endocarditis is caused by----->** streptococcus viridians
- ❖ **hx of hepatosplenomegaly and xanthoma. Test should be----->** Anti-mitochondrial antibodies
- ❖ **Free margin of lesser omentum has----->** CBD, hepatic artery, portal vein
- ❖ **pia matter----->** Extends to sulci and fissures
- ❖ **Most imp in metastasis of Carcinoma----->** loss of E-cadherin
- ❖ **Dorsal scapular nerve innervates----->** Levator scapulae
- ❖ **gas has maximum diffusion capacity----->** CO₂
- ❖ **Anterior to piriformis muscle----->** Superior gluteal artery
- ❖ **Increase drug absorption by----->** Increase lipid solubility
- ❖ **Avoid 1st pass effect is by route----->** IV
- ❖ **Drug of choice for bacterial meningitis----->** Ceftriaxone
- ❖ **Ontogenesis imperfecta has defect in----->** Defect in collagen synthesis
- ❖ **Left shift of curve----->** Hypothermia
- ❖ **Tumor with nerve sheath invasion----->** Ex pleomorphic adenoma
- ❖ **DVT thrombus lodges in----->** Pulmonary artery



- ✓ Now you can join us Online for MD/MS & Fcps Preparation
- ✓ Complete course in 2 months including Past paper discussion
- ✓ Join from anywhere using mobile/laptop using internet
- ✓ 100% feasible with job and 100% time adjustment for students
- ✓ www.fcpsworld.com or Contact: 03129684658
- ✓ Hostel Facility is also available (for those who want to join physical classes)



Www.Fcpsworld.com (Institute for Fcps & Md/Ms)

GOLD STANDRD OF MD/MS & FCPS Buy All past papers GoldStandard FCPS order at: 03100220370

www.facebook.com/FcpsWorld

www.facebook.com/GynaeObsWorld

www.facebook.com/Ophtworld

- ❖ **Corticosteroids side effect**-----> Purple striate
- ❖ **part of pituitary gland receives signals from Hypothalamus**-----> Adenohypophysis
- ❖ **BT raised, APTT raised and PT normal**-----> vWF disease
- ❖ **Autoregulation of coronary circulation is determined by**-----> Myocardial oxygen demand
- ❖ **Prominent Pre-potential**-----> SA node
- ❖ **abdominal pain and vomiting for 2 hours, cause is**-----> Enterotoxin
- ❖ **Warfarin causing bleeding, treated by**-----> Vitamin K
- ❖ **sudden loss of vision, Cause**-----> Emboli
- ❖ **Lesion of Wernickes area**-----> Speaks fluently makes no sense
- ❖ **Output nuclei of basal ganglia are**-----> Globus pallidus internes + substanta nigra pars reticularis
- ❖ **Turners syndrome genetics**-----> 45X0
- ❖ **In thyroid nodule, oval shaped cells filled with amyloid tissue, small cytoplasm. Cause**-----> Medullary cancer
- ❖ **Mediator of pain is**-----> Prostaglandins & bradykinin
- ❖ **Subdural hematoma is caused by**-----> bridging veins



- ✓ Now you can join us Online for MD/MS & Fcps Preparation
- ✓ Complete course in 2months including Past paper discussion
- ✓ Join from anywhere using mobile/laptop using internet
- ✓ 100% feasible with job and 100% time adjustment for students
- ✓ www.fcpsworld.com or Contact: 03129684658
- ✓ Hostel Facility is also available (for those who want to join physical classes)



Www.Fcpsworld.com (Institute for Fcps & Md/Ms)

GOLD STANDRD OF MD/MS & FCPS Buy All past papers GoldStandard FCPS order at: 03100220370

www.facebook.com/FcpsWorld

www.facebook.com/GynaeObsWorld

www.facebook.com/Ophtworld

- ❖ **Thyroglobulin is secreted by----->** Follicular cells
- ❖ **Light falls in front of retina in----->** Myopia
- ❖ **ECG in acute MI----->** St segment displacement
- ❖ **loss 1.5L blood blood picture will be----->** Normocytic normochromic
- ❖ **Malignant tertian malaria is due to----->** Plasmodium falciparum
- ❖ **1 gm of hemoglobin binds with O2----->** 1.34 ml O2 per gram
- ❖ **Filtration of substance - excretion substance is----->** Renal secretion
{{{Urinary excretion rate = Filtration rate – Reabsorption rate + Secretion rate}}}
- ❖ **All receptors are----->** Protein in nature
- ❖ **Bullet injury to cervical region. Nerve of muscle is damaged----->**
Diaphragm
- ❖ **Most abundant immunoglobulin in serum----->** IgG
- ❖ **Marathon runner started sweating profusely, dizziness, confusion and fell----->** heat exhaustion
- ❖ **drug is responsible for fractures in asthma----->** Prednisolone

- ❖ **cause of pneumonia in children----->** Streptococcus pneumonia
- ❖ **Structure present at crista terminals----->** SA node
- ❖ **the relation of pituitary gland----->** Tumor causes junctional scotoma



- ✓ Now you can join us Online for MD/MS & Fcps Preparation
- ✓ Complete course in 2months including Past paper discussion
- ✓ Join from anywhere using mobile/laptop using internet
- ✓ 100% feasible with job and 100% time adjustment for students
- ✓ www.fcpsworld.com or Contact: 03129684658
- ✓ Hostel Facility is also available (for those who want to join physical classes)



Www.Fcpsworld.com (Institute for Fcps & Md/Ms)

GOLD STANDRD OF MD/MS & FCPS Buy All past papers GoldStandard FCPS order at: 03100220370

www.facebook.com/FcpsWorld

www.facebook.com/GynaeObsWorld

www.facebook.com/Ophtworld

- ❖ Inhaled anesthesia that increases blood flow to the brain----->halothane
- ❖ Pancreatic duodenal artery is a branch of-----> Gastro duodenal artery
- ❖ Hyperemesis gravidarum result in----->Hypokalemia
- ❖ Muscle causes Dorsiflexion and inversion-----> Tibialis anterior
- ❖ Medial longitudinal arch in sole formed by----->Talus
- ❖ Free HB is bound by a protein -----> Haptoglobin
- ❖ type of shock involves degranulation of basophils and mast cells----->Anaphylactic shock
- ❖ type of necrosis in liver-----> Caseous necrosis.
- ❖ ecg show U waves, inverted T waves,-----> Hypokalemia
- ❖ boy holding 4 books suddenly drops books-----> Inverse stretch reflex
- ❖ farmer after taking care of sheep has black lesion on his arm with fever. diagnosis----->Anthrax



- ✓ Now you can join us Online for MD/MS & Fcps Preparation
- ✓ Complete course in 2 months including Past paper discussion
- ✓ Join from anywhere using mobile/laptop using internet
- ✓ 100% feasible with job and 100% time adjustment for students
- ✓ www.fcpsworld.com or Contact: 03129684658
- ✓ Hostel Facility is also available (for those who want to join physical classes)



Www.Fcpsworld.com (Institute for Fcps & Md/Ms)

GOLD STANDRD OF MD/MS & FCPSBuy All past papers GoldStandard FCPS order at: 03100220370

www.facebook.com/FcpsWorld

www.facebook.com/GynaeObsWorld

www.facebook.com/Ophtworld

Whatsapp 03129684658 to join whatsapp group of your specialty

FCPS-1 ONLINE COURSE

Join FcpsWorld Online preparation courses and clear exam in 1st Attempt.

WWW.FCPSWORLD.COM

 Fcpsworld
 www.fcpsworld.com



- ✓ Now you can join us Online for MD/MS & Fcps Preparation
- ✓ Complete course in 2months including Past paper discussion
- ✓ Join from anywhere using mobile/laptop using internet
- ✓ 100% feasible with job and 100% time adjustment for students
- ✓ www.fcpsworld.com or Contact: 03129684658
- ✓ Hostel Facility is also available (for those who want to join physical classes)



Www.Fcpsworld.com (Institute for Fcps & Md/Ms)

GOLD STANDRD OF MD/MS & FCPS Buy All past papers GoldStandard FCPS order at: 03100220370

www.facebook.com/FcpsWorld

www.facebook.com/GynaeObsWorld

www.facebook.com/Ophtworld



GoldStandard FCPS

✓ Feb 2020 papers (recent updated)

✓ Authentic most repeated papers.

✓ MCQs with explanation and reference.

✓ 1 liner for rapid revision. (Cram them)

✓ Mcqs with explanation and Ref.

✓ Clear FCPS-1 in 1st Attempt (Dont miss chance)

✓ Free Cash on Delivery **Order at 03100220370**



- ✓ Now you can join us Online for MD/MS & Fcps Preparation
- ✓ Complete course in 2months including Past paper discussion
- ✓ Join from anywhere using mobile/laptop using internet
- ✓ 100% feasible with job and 100% time adjustment for students
- ✓ www.fcpsworld.com or Contact: 03129684658
- ✓ Hostel Facility is also available (for those who want to join physical classes)



Www.Fcpsworld.com (Institute for Fcps & Md/Ms)

GOLD STANDRD OF MD/MS & FCPS Buy All past papers GoldStandard FCPS order at: 03100220370

www.facebook.com/FcpsWorld

www.facebook.com/GynaeObsWorld

www.facebook.com/Ophtworld



www.FCPSWORLD.com

GoldStandard FCPS

Surgery & Allied

7th July 2020 Morning

- ✓ Clear FCPS-1 in **FIRST ATTEMPT**
- ✓ Entire course will be completed in 2 months.
- ✓ Live lectures via video Portal
- ✓ Daily Test session (Test discussion will be on Via Portal)
- ✓ Follow our complete guideline for FCPS-1
- ✓ Get Hands on 20,000 CPSP question (most of them repeat)
- ✓ Free study material, whatsapp group (only for our students)
- ✓ Don't Miss the chance. (**LIMITED SEATS AVAILABLE.**)
- ✓ WWW.FCPSWORLD.com
- ✓ WWW.facebook.com/fcpsworld
- ✓ For Details Phone# 03129684658



- ✓ Now you can join us Online for MD/MS & Fcps Preparation
- ✓ Complete course in 2months including Past paper discussion
- ✓ Join from anywhere using mobile/laptop using internet
- ✓ 100% feasible with job and 100% time adjustment for students
- ✓ www.fcpsworld.com or Contact: 03129684658
- ✓ Hostel Facility is also available (for those who want to join physical classes)



Www.Fcpsworld.com (Institute for Fcps & Md/Ms)

GOLD STANDRD OF MD/MS & FCPS Buy All past papers GoldStandard FCPS order at: 03100220370

www.facebook.com/FcpsWorld

www.facebook.com/GynaeObsWorld

www.facebook.com/Ophtworld

(Errors and omissions excepted)

Cram Statements

- ❖ **Autosomal dominant traits are----->Mostly heterozygous trait**
- ❖ **on fracture POP applied. Result will----->Decreased in actin and myosin**
- ❖ **After 5 years of transplant cancer most likely----->Lymphoproliferative disorder**
- ❖ **A case of repeated abortion due to hormonal disturbance----->Progesterone**
- ❖ **Duodenal Ulcer, causing hemoptysis. Cause is----->Anterior perforation, gastro duodenal artery**
- ❖ **movement at atlantoaxial joint----->rotation**
- ❖ **on atopsy pt has thick myocardium Organism is----->Coxsackie virus**
- ❖ **Spore forming----->Clostridium**
- ❖ **Lower limb paralysis, lower face paralysis and homonymous hemianopia area damaged----->Frontal lobe**
- ❖ **Protein requirement in adult-----> 1g/kg**
- ❖ **Septic meningitis caused due to----->Streptococcus pneumonia**
- ❖ **Gram negative rod, c shaped, hemodynamically stable person (contained values of hb, hematocrit) ----->Campylobacter J ujeni**



- ✓ Now you can join us Online for MD/MS & Fcps Preparation
- ✓ Complete course in 2 months including Past paper discussion
- ✓ Join from anywhere using mobile/laptop using internet
- ✓ 100% feasible with job and 100% time adjustment for students
- ✓ www.fcpsworld.com or Contact: 03129684658
- ✓ Hostel Facility is also available (for those who want to join physical classes)



Www.Fcpsworld.com (Institute for Fcps & Md/Ms)

GOLD STANDRD OF MD/MS & FCPSBuy All past papers GoldStandard FCPS order at: 03100220370

www.facebook.com/FcpsWorld

www.facebook.com/GynaeObsWorld

www.facebook.com/Ophtworld

- ❖ **in Caput medusae, left portal vein channeled to umbilical veins via-----**
>Para-umbilical vein
- ❖ **Supination of upper limb effected-----**>Musculocutaneus + Radial nerve
- ❖ **Medial wall of ischiorectal fossa is formed by-----**> Levator ani
- ❖ **Aspirin inhibits-----**>Thromboxane A2 production
- ❖ **Upper left breast drains into-----**>Anterior axillary lymph nodes
- ❖ **Glans penis has lymphatic drainage-----**>Deep inguinal lymph nodes
- ❖ **Air-borne disease-----**>Anthrax
- ❖ **Bronchial segment is supplied by-----**>Tertiary bronchus
- ❖ **What is collagen fibres-----**>Stain with cosin
- ❖ **tyre factory, presented with painless hematuria and transitional cell bladder carcinoma. cause-----**>Smoking
- ❖ **X linked recessive disease example-----**>G6Pd deficiency
- ❖ **S3 heart sound is produced due-----**>Rapid ventricular filling

- ❖ **Basal ganglia damage-----**>voluntary movements
- ❖ **Systemic embolism arises from-----**>Left ventricle mural thrombus
- ❖ **the important function of progesterone-----**>Endometrial proliferation
- ❖ **pt with headache and diplopia. CSF is blood stained. diagnosis-----**
>Subarachnoid hemorrhage



- ✓ Now you can join us Online for MD/MS & Fcps Preparation
- ✓ Complete course in 2months including Past paper discussion
- ✓ Join from anywhere using mobile/laptop using internet
- ✓ 100% feasible with job and 100% time adjustment for students
- ✓ www.fcpsworld.com or Contact: 03129684658
- ✓ Hostel Facility is also available (for those who want to join physical classes)



Www.Fcpsworld.com (Institute for Fcps & Md/Ms)

GOLD STANDRD OF MD/MS & FCPS Buy All past papers GoldStandard FCPS order at: 03100220370

www.facebook.com/FcpsWorld

www.facebook.com/GynaeObsWorld

www.facebook.com/Ophtworld

- ❖ **Conductive system of heart lies in----->Sub endocardium**
- ❖ **Vitamins are present in----->Vegetables**
- ❖ **Drug of choice for acute pancrea is-----> Pethidine**
- ❖ **Nutrition of bone matrix is-----> Ostcocyte**
- ❖ **Lymphatic drainage from lateral part of breast----->anterior axillary LN**
- ❖ **Ovarian carcinoma lymphdrainage in nodes----->Para-aortic**
- ❖ **ureter injured during hysterectomy----->Passes behind broad ligament**
- ❖ **drug that block adeny cyclase and low cAMP is used for----->Vibrio cholera**
- ❖ **TBW of 42 liter. Interstitial fluid is about----->11.2L**
- ❖ **After 4 hours of MI most sensitive test----->Troponin 1**
- ❖ **nerve of extensor carpi ulnaris----->Posterior interosseous nerve**
- ❖ **Peripheral neuritis cause----->Thiamine defi**
- ❖ **Chemotherapy cause----->Apoptosis**
- ❖ **Pericardiocentesis location for straw colored fluid----->Left parasternal 3rd intercostal space**
- ❖ **Internal oblique muscle aponeurosis----->Conjoint tendon**
- ❖ **Child birth is a process of----->Positive feedback mechanism**
- ❖ **activation of caspases is seen in----->Apoptosis**



- ✓ Now you can join us Online for MD/MS & Fcps Preparation
- ✓ Complete course in 2months including Past paper discussion
- ✓ Join from anywhere using mobile/laptop using internet
- ✓ 100% feasible with job and 100% time adjustment for students
- ✓ www.fcpsworld.com or Contact: 03129684658
- ✓ Hostel Facility is also available (for those who want to join physical classes)



Www.Fcpsworld.com (Institute for Fcps & Md/Ms)

GOLD STANDRD OF MD/MS & FCPS Buy All past papers GoldStandard FCPS order at: 03100220370

www.facebook.com/FcpsWorld

www.facebook.com/GynaeObsWorld

www.facebook.com/Ophtworld

- ❖ During exercise person feels tired due to ----->Increased heart rate
- ❖ UMN lesion results in----->Hyperreflexia
- ❖ After thyroidectomy developed hoarseness. vocal cords are rigid and tense. Area damaged----->Cricothyroid
- ❖ Metastasis of tumor depends upon-----> Basement membrane invasion
- ❖ salivary gland is mainly mucinous----->Sublingual
- ❖ Best site of pleurocentesis----->lower part of 9th intercostal space in midaxillary line
- ❖ Parotid gland nerve supply----->General visceral efferent
- ❖ Bundle of Hiss supplied by----->RCA
- ❖ damaged to nucleus gracilis and cuneatus cause----->Asteroagnosis
- ❖ lambert Eaton syndrome----->antibody against Ca⁺ channels
- ❖ O₂ transport from alveoli to RBC is an example of----->Passive diffusion
- ❖ Urinary bladder----->supplied by sympathetic and parasympathetic
- ❖ During respiration, increase in diameter of chest----->External intercostal muscle
- ❖ Hx of chest infection. presented with epistaxis, purpura, investigation will you order first----->BT
- ❖ malignant hyperthermia Receptors are-----> Ryanodine receptor



- ✓ Now you can join us Online for MD/MS & Fcps Preparation
- ✓ Complete course in 2months including Past paper discussion
- ✓ Join from anywhere using mobile/laptop using internet
- ✓ 100% feasible with job and 100% time adjustment for students
- ✓ www.fcpsworld.com or Contact: 03129684658
- ✓ Hostel Facility is also available (for those who want to join physical classes)



Www.Fcpsworld.com (Institute for Fcps & Md/Ms)

GOLD STANDRD OF MD/MS & FCPS Buy All past papers GoldStandard FCPS order at: 03100220370

www.facebook.com/FcpsWorld

www.facebook.com/GynaeObsWorld

www.facebook.com/Ophtworld

- ❖ best way to clean OT or floor of infected by AIDs----->1% hypochlorite
- ❖ PDGF are present in platelets in----->Alpha granules
- ❖ nonhealing wound on foot despite of dressing. Most likely cause of impaired healing----->Mobility
- ❖ In neonate spinal cord end at----->L3
- ❖ A middle aged woman with scleral icterus with no other finding, likely cause is-----> Intravascular hemolysis
- ❖ Transitional epithelium derived from----->Endoderm
- ❖ Lobules and alveoli developed by----->GnRH
- ❖ Starvation causes----->increase ketone bodies in serum
- ❖ Increase in hypothalamus set point will cause----->Decreased sweating
- ❖ In erect position hyoid bone lies at----->C3
- ❖ hx of gum bleeds, pt raised, apt raised, bt raised, Aptt raised ----->DIC
- ❖ lymphatic drainage of the lower lip----->Submental and submandibular
- ❖ Increased pre-potential----->SA node
- ❖ CO2 transport as----->HCO₃⁻
- ❖ muscle is responsible for unlocking the knee joint----->Popliteus
- ❖ Eversion of foot is by----->Peroneus longus
- ❖ loss of sensation at root of thumb, damage to nerve----->Radial nerve
- ❖ HLA-B27 positive in----->Reactive arthritis



- ✓ Now you can join us Online for MD/MS & Fcps Preparation
- ✓ Complete course in 2months including Past paper discussion
- ✓ Join from anywhere using mobile/laptop using internet
- ✓ 100% feasible with job and 100% time adjustment for students
- ✓ www.fcpsworld.com or Contact: 03129684658
- ✓ Hostel Facility is also available (for those who want to join physical classes)



Www.Fcpsworld.com (Institute for Fcps & Md/Ms)

GOLD STANDRD OF MD/MS & FCPS Buy All past papers GoldStandard FCPS order at: 03100220370

www.facebook.com/FcpsWorld

www.facebook.com/GynaeObsWorld

www.facebook.com/Ophtworld

- ❖ **Hepatocellular carcinoma is due to----->Clonorchis sinensis**
- ❖ **vessel runs in interventricular groove----->Middle cardiac vein**
- ❖ **Maximum O2 saturation in----->Umbilical Veins**
- ❖ **Splenic vein drainage----->Posterior upper body and neck of pancreas**
- ❖ **epistaxis and history of vaccination. Diagnosis----->ITP**
- ❖ **in shock with MAP <50, most rapid response is by----->CNS ischemic response**
- ❖ **Autoimmune hemolytic anemia common cause----->Drugs**
- ❖ **pap smear show large nuclei with poikilocytosis. Cause is-----> Dysplasia**
- ❖ **pregnant lady developed short of breath and died on her way to hospital ER. Cause-----> Amniotic fluid embolism**
- ❖ **Hx of amenorrhea, prolectenimia. structure damaged is----->Pituitary gland**
- ❖ **recurrent bleeding a epistaxis----->platelets deficiency**
- ❖ **Derivative of first pharyngeal arch----->Mylohyoid**
- ❖ **Strongest inhibitory signals in CNS come from neurons----->Purkinje cells of cerebellum**
- ❖ **fibrocartilage----->contains an amorphous substance**
- ❖ **Active thyroid hormone is----->T3**



- ✓ Now you can join us Online for MD/MS & Fcps Preparation
- ✓ Complete course in 2months including Past paper discussion
- ✓ Join from anywhere using mobile/laptop using internet
- ✓ 100% feasible with job and 100% time adjustment for students
- ✓ www.fcpsworld.com or Contact: 03129684658
- ✓ Hostel Facility is also available (for those who want to join physical classes)



Www.Fcpsworld.com (Institute for Fcps & Md/Ms)

GOLD STANDRD OF MD/MS & FCPS Buy All past papers GoldStandard FCPS order at: 03100220370

www.facebook.com/FcpsWorld

www.facebook.com/GynaeObsWorld

www.facebook.com/Ophtworld

- ❖ Pt. 13 seconds, bt 8 minutes, apt 61 seconds, defect lies in----->Intrinsic pathway
- ❖ FFP (fresh frozen plasma) is treatment of choice for----->Warfarin toxicity
- ❖ diagnose Beta hemolyticus can be by----->Blood culture
- ❖ after operation there is abdominal distension and low bp cause----->Hemorrhagic shock
- ❖ structure has pseudostratified epithelium with simple tubular glands that invade stroma----->Prostate
- ❖ bone matrix produced by ----->Osteoid
- ❖ Forceps delivery newborn has weak abduction. area damaged----->Upper trunk of brachial plexus
- ❖ Type of hypersensitivity reaction of myasthenia gravis is----->Type 2
- ❖ Outermost layer of retina----->Retinal pigment epithelium
- ❖ Prosopagnosia is inability to----->Recognize faces
- ❖ hx of bone pain. Serum show monoclonal bands. Diagnosis----->Multiple myeloma
- ❖ pt with +ve antimitochondrial antibodies. Diagnosis is----->Primary biliary cirrhosis



- ✓ Now you can join us Online for MD/MS & Fcps Preparation
- ✓ Complete course in 2months including Past paper discussion
- ✓ Join from anywhere using mobile/laptop using internet
- ✓ 100% feasible with job and 100% time adjustment for students
- ✓ www.fcpsworld.com or Contact: 03129684658
- ✓ Hostel Facility is also available (for those who want to join physical classes)



Www.Fcpsworld.com (Institute for Fcps & Md/Ms)

GOLD STANDRD OF MD/MS & FCPSBuy All past papers GoldStandard FCPS order at: 03100220370

www.facebook.com/FcpsWorld

www.facebook.com/GynaeObsWorld

www.facebook.com/Ophtworld

- ❖ burn pt is prone to non bacterial infection----->Candida
- ❖ Benign tumour----->Warthin tumour
- ❖ Levator anni nerve supply----->Pudendal nerve
- ❖ Heparin exerts its action by----->By potentiating action of anti-throma
- ❖ Carbon dioxide is mostly presented in body in form-----> Bicarbonate
- ❖ Sub capsular sinus lymphatics are----->Lymph node
- ❖ Renal column contains----->Interlobular artery
- ❖ pyelonephritis commonly caused by----->E-coli
- ❖ Shortest pre erythrocytic phase----->P. Falciparum
- ❖ Decrease lymphatic flow due to rise in----->capillary oncotic pressure
- ❖ Apex of heart is located----->5th ICS clavicular line
- ❖ Ca ovary marker----->Ca-125
- ❖ Clavulanic + amoxicillin due to-----> beta lactamases
- ❖ Botulinum toxin acts on----->Snap 25
- ❖ Median nerve damaged at wrist there is loss of----->Opposition
- ❖ cyanoticheart disease----->TOP
- ❖ BT increased, PT normal APTT normal----->ITP



- ✓ Now you can join us Online for MD/MS & Fcps Preparation
- ✓ Complete course in 2months including Past paper discussion
- ✓ Join from anywhere using mobile/laptop using internet
- ✓ 100% feasible with job and 100% time adjustment for students
- ✓ www.fcpsworld.com or Contact: 03129684658
- ✓ Hostel Facility is also available (for those who want to join physical classes)



Www.Fcpsworld.com (Institute for Fcps & Md/Ms)

GOLD STANDRD OF MD/MS & FCPS Buy All past papers GoldStandard FCPS order at: 03100220370

www.facebook.com/FcpsWorld

www.facebook.com/GynaeObsWorld

www.facebook.com/Ophtworld

- ❖ **Tractus solitarius is formed by----->2nd order neuron**
- ❖ **Individual muscle fiber covered by----->Endomysium**
- ❖ **normal sperm count with azoospermia. Problem in----->Sertoli cells**
- ❖ **Middle meningeal artery is a branch----->Maxillary artery**
- ❖ **water intoxication will have----->Slow pulse (As the condition persists, papillary and vital signs may result including bradycardia and widened pulse pressure. The cells in the brain may swell to the point where blood flow is interrupted resulting in cerebral edema)**
- ❖ **site for ca prostate metastasis----->Vertebra**
- ❖ **cause of hepatic adenoma.----->Steroids (Anabolic steroid abuse is common among athletes and is associated with a number of medical complications[1–3]. Reported hepatic complications include cholestasis, elevation of aminotransferases, jaundice, benign hepatic adenomas, and rare cases of hepatocellular carcinoma)**
- ❖ **loss of flexion and supination hx of forceps delivery. Injury is at----->Upper trunk of brachial plexus**
- ❖ **Pinworm infection in human istransmitted by----->Ingestion of eggs**
- ❖ **Nerve supply of sternohyoid muscle is----->Ansa cervical**
- ❖ **muscle in neck----->Sclaneus anterior**



- ✓ Now you can join us Online for MD/MS & Fcps Preparation
- ✓ Complete course in 2months including Past paper discussion
- ✓ Join from anywhere using mobile/laptop using internet
- ✓ 100% feasible with job and 100% time adjustment for students
- ✓ www.fcpsworld.com or Contact: 03129684658
- ✓ Hostel Facility is also available (for those who want to join physical classes)



Www.Fcpsworld.com (Institute for Fcps & Md/Ms)

GOLD STANDRD OF MD/MS & FCPS Buy All past papers GoldStandard FCPS order at: 03100220370

www.facebook.com/FcpsWorld

www.facebook.com/GynaeObsWorld

www.facebook.com/Ophtworld

- ❖ hx of numbness. MCV 120 deficiency is of----->Vitamin B12 deficiency

- ❖ Femoral sheath formed by----->Fascia iliac and Fascia transversals
- ❖ Dribbling of urine from umbilicus dueto----->Urachus
- ❖ pt normal, Aptt raised. Deficiency is of----->Factor 9
- ❖ Regarding S2 sound----->Has higher frequency than S1
- ❖ exudate contain----->many inflammatory cells



Whatsapp 03129684658 to join whatsapp group of your



- ✓ Now you can join us Online for MD/MS & Fcps Preparation
- ✓ Complete course in 2months including Past paper discussion
- ✓ Join from anywhere using mobile/laptop using internet
- ✓ 100% feasible with job and 100% time adjustment for students
- ✓ www.fcpsworld.com or Contact: 03129684658
- ✓ Hostel Facility is also available (for those who want to join physical classes)



Www.Fcpsworld.com (Institute for Fcps & Md/Ms)

GOLD STANDRD OF MD/MS & FCPS Buy All past papers GoldStandard FCPS order at: 03100220370

www.facebook.com/FcpsWorld

www.facebook.com/GynaeObsWorld

www.facebook.com/Ophtworld

FCPS-1 ONLINE COURSE

Join FcpsWorld Online preparation courses and clear exam in 1st Attempt.

WWW.FCPSWORLD.COM

 Fcpsworld

 www.fcpsworld.com



- ✓ Now you can join us Online for MD/MS & Fcps Preparation
- ✓ Complete course in 2months including Past paper discussion
- ✓ Join from anywhere using mobile/laptop using internet
- ✓ 100% feasible with job and 100% time adjustment for students
- ✓ www.fcpsworld.com or Contact: 03129684658
- ✓ Hostel Facility is also available (for those who want to join physical classes)

Www.Fcpsworld.com (Institute for Fcps & Md/Ms)

GOLD STANDRD OF MD/MS & FCPS Buy All past papers GoldStandard FCPS order at: 03100220370

www.facebook.com/FcpsWorld

www.facebook.com/GynaeObsWorld

www.facebook.com/Ophtworld



GoldStandard FCPS

✓ Feb 2020 papers (recent updated)

✓ Authentic most repeated papers.

✓ MCQs with explanation and reference.

✓ 1 liner for rapid revision. **(Cram them)**

✓ Mcqs with explanation and Ref.

✓ Clear FCPS-1 in 1st Attempt (Dont miss chance)

✓ Free Cash on Delivery **Order at 03100220370**



- ✓ Now you can join us Online for MD/MS & Fcps Preparation
- ✓ Complete course in 2months including Past paper discussion
- ✓ Join from anywhere using mobile/laptop using internet
- ✓ 100% feasible with job and 100% time adjustment for students
- ✓ www.fcpsworld.com or Contact: 03129684658
- ✓ Hostel Facility is also available (for those who want to join physical classes)